

Fresh Apple Holdings at 35.5 Million Bushels

Total Movement up 6% over last year - 11% above 5 year average.

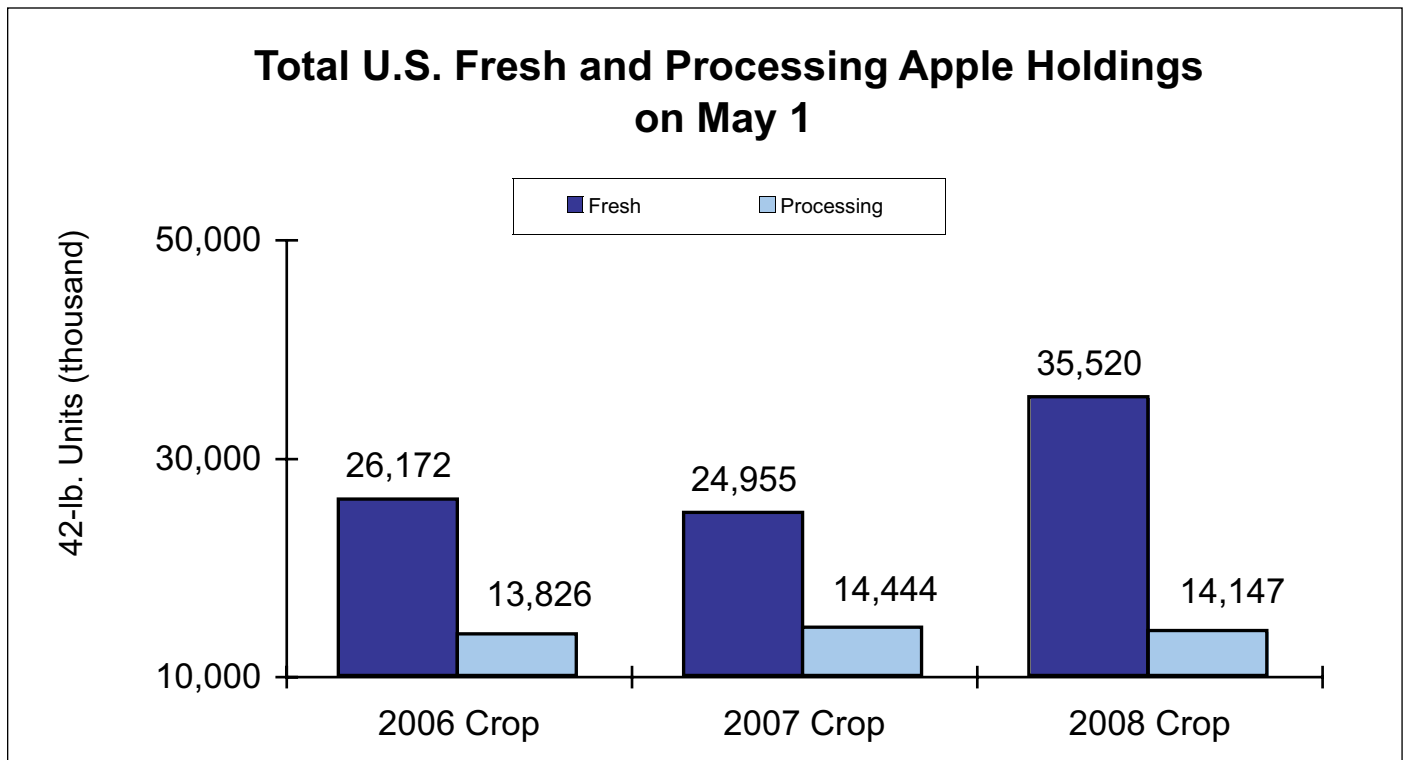

May 1 U.S. Holdings

- U.S. fresh-market apple holdings of 35.5 million bushels on May 1, 2009, reflect a 42 percent increase over May 2008 holdings of 25 million bushels, and 32 percent more than the five-year average of 26.8 million bushels on May 1.
- Total processing apple holdings as of May 1, 2009, were 14.1 million bushels, 2 percent below those on May 1, 2008 and 2 percent below the five-year average of 14.5 million bushels for that date.



Table of Contents

Holdings by Variety	pages 2 to 4
Fresh Holdings	pages 5 to 7
Regional Apple Holdings	page 8
Processing Holdings	page 9
Total U.S. Apple Holdings	page 10
European Holdings	page 11
Year-to-Date Imports	page 12
Movement and Price Charts	page 14

Total May 1, 2009, Apple Holdings by Variety and Area
 Figures in () represent controlled atmosphere holdings which are represented in totals

STATE	TOTAL VARIETIES	Braeburn	Cortland	Empire	Fuji	Gala	Golden Delicious	Granny Smith	Idared
Connecticut	3,455	0	0	240	0	20	0	0	2,775
(CA)	(3,455)	(0)	(0)	(240)	(0)	(20)	(0)	(0)	(2,775)
Delaware	0	0	0	0	0	0	0	0	0
Maine	36,430	0	2,700	0	0	0	0	0	2,300
(CA)	(36,430)	(0)	(2,700)	(0)	(0)	(0)	(0)	(0)	(2,300)
Maryland	170,667	0	500	1,320	4,875	0	35,708	0	1,700
(CA)	(156,657)	(0)	(0)	(1,100)	(3,950)	(0)	(35,308)	(0)	(1,700)
Massachusetts	121,175	0	0	1,706	0	0	0	0	0
(CA)	(121,175)	(0)	(0)	(1,706)	(0)	(0)	(0)	(0)	(0)
New Hampshire	29,175	0	0	2,730	0	0	0	0	1,365
(CA)	(29,175)	(0)	(0)	(2,730)	(0)	(0)	(0)	(0)	(1,365)
New Jersey	0	0	0	0	0	0	0	0	0
New York	4,307,486	11,318	119,856	511,091	18,634	40,858	260,005	43,619	722,827
(CA)	(3,757,970)	(4,138)	(117,463)	(506,548)	(16,366)	(24,892)	(245,856)	(18,422)	(574,397)
Pennsylvania	2,052,966	25	1,380	7,719	50,168	25,571	340,989	125,047	72,633
(CA)	(1,999,290)	(25)	(1,380)	(7,632)	(48,618)	(25,571)	(340,131)	(111,878)	(72,633)
Rhode Island	0	0	0	0	0	0	0	0	0
Vermont	28,700	0	0	0	0	0	0	0	0
(CA)	(17,500)	(0)	(0)	(0)	(0)	(0)	(0)	(0)	(0)
Total N.East	6,750,054	11,343	124,436	524,806	73,677	66,449	636,702	168,666	803,600
(CA)	(6,121,652)	(4,163)	(121,543)	(519,956)	(68,934)	(50,483)	(621,295)	(130,300)	(655,170)
Georgia	0	0	0	0	0	0	0	0	0
North Carolina	91,200	0	0	0	0	1,500	17,460	0	0
(CA)	(69,220)	(0)	(0)	(0)	(0)	(0)	(17,460)	(0)	(0)
South Carolina	0	0	0	0	0	0	0	0	0
Virginia	503,310	0	0	0	12,151	295	42,272	28,686	7,109
(CA)	(403,939)	(0)	(0)	(0)	(8,668)	(0)	(37,573)	(0)	(7,040)
West Virginia	88,838	0	0	0	1,835	0	0	7,860	3,260
(CA)	(68,638)	(0)	(0)	(0)	(1,835)	(0)	(0)	(0)	(3,260)
Total S. East	683,348	0	0	0	13,986	1,795	59,732	36,546	10,369
(CA)	(541,797)	(0)	(0)	(0)	(10,503)	(0)	(55,033)	(0)	(10,300)
Arkansas	0	0	0	0	0	0	0	0	0
Illinois	0	0	0	0	0	0	0	0	0
Indiana	0	0	0	0	0	0	0	0	0
Iowa	0	0	0	0	0	0	0	0	0
Kansas	0	0	0	0	0	0	0	0	0
Kentucky	0	0	0	0	0	0	0	0	0
Michigan	1,382,000	0	1,000	112,000	0	14,000	269,000	0	577,000
(CA)	(1,382,000)	(0)	(1,000)	(112,000)	(0)	(14,000)	(269,000)	(0)	(577,000)
Minnesota	0	0	0	0	0	0	0	0	0
Missouri	0	0	0	0	0	0	0	0	0
Ohio	35,340	0	0	146	30	0	17,594	125	5
(CA)	(31,874)	(0)	(0)	(146)	(25)	(0)	(17,524)	(125)	(0)
Wisconsin	0	0	0	0	0	0	0	0	0
Total Midwest	1,417,340	0	1,000	112,146	30	14,000	286,594	125	577,005
(CA)	(1,413,874)	(0)	(1,000)	(112,146)	(25)	(14,000)	(286,524)	(125)	(577,000)
Arizona	0	0	0	0	0	0	0	0	0
California	101,295	0	0	0	0	0	0	22,125	0
(CA)	(33,025)	(0)	(0)	(0)	(0)	(0)	(0)	(0)	(0)
Colorado	11,714	0	0	0	6,250	0	0	624	0
Utah	0	0	0	0	0	0	0	0	0
Total S. West	113,009	0	0	0	6,250	0	0	22,749	0
(CA)	(33,025)	(0)	(0)	(0)	(0)	(0)	(0)	(0)	(0)
Idaho	111,845	0	0	0	0	0	1,760	1,050	0
(CA)	(110,795)	(0)	(0)	(0)	(0)	(0)	(1,760)	(0)	(0)
Oregon	282,080	11,475	0	0	85,613	15,526	0	8,739	0
(CA)	(281,831)	(11,475)	(0)	(0)	(85,364)	(15,526)	(0)	(8,739)	(0)
Washington	40,309,180	913,000	0	0	4,691,000	2,929,000	6,731,000	7,427,000	106,000
(CA)	(37,510,580)	(816,000)	(0)	(0)	(4,203,000)	(2,740,000)	(6,331,000)	(6,946,000)	(60,000)
Total NorthWest	40,703,105	924,475	0	0	4,776,613	2,944,526	6,732,760	7,436,789	106,000
(CA)	(37,903,206)	(827,475)	(0)	(0)	(4,288,364)	(2,755,526)	(6,332,760)	(6,954,739)	(60,000)
NE/SE/MW/SW	8,963,751	11,343	125,436	636,952	93,943	82,244	983,028	228,086	1,390,974
(CA)	(8,110,348)	(4,163)	(122,543)	(632,102)	(79,462)	(64,483)	(962,852)	(130,425)	(1,242,470)
Total U.S.2009	49,666,856	935,818	125,436	636,952	4,870,556	3,026,770	7,715,788	7,664,875	1,496,974
(CA)	(46,013,554)	(831,638)	(122,543)	(632,102)	(4,367,826)	(2,820,009)	(7,295,612)	(7,085,164)	(1,302,470)
Total U.S.2008	39,398,932	557,318	38,152	382,460	2,991,811	2,087,619	6,483,915	4,856,450	1,383,169
(CA)	(36,055,669)	(447,318)	(35,902)	(379,189)	(2,705,557)	(1,946,006)	(5,991,093)	(4,474,195)	(980,778)
Total U.S.2007	39,998,063	391,920	38,706	635,918	2,986,920	1,718,131	5,155,775	5,876,042	1,150,410
(CA)	(37,545,556)	(364,459)	(36,366)	(631,062)	(2,873,780)	(1,695,374)	(4,835,747)	(5,698,684)	(738,607)

Total May 1, 2009, Apple Holdings by Variety and Area (Continued)
 Figures in () represent controlled atmosphere holdings which are represented in totals

STATE	TOTAL VARIETIES	Jonagold	Jonathan	McIntosh	Mutsu/ Crispin	Newtown Pippin	Northern Spy	Cripps Pink	Red Delicious
Connecticut	3,455	0	0	90	60	0	0	0	240
(CA)	(3,455)	(0)	(0)	(90)	(60)	(0)	(0)	(0)	(240)
Delaware	0	0	0	0	0	0	0	0	0
Maine	36,430	0	0	31,005	0	0	0	0	425
(CA)	(36,430)	(0)	(0)	(31,005)	(0)	(0)	(0)	(0)	(425)
Maryland	170,667	0	0	0	160	0	0	575	64,888
(CA)	(156,657)	(0)	(0)	(0)	(140)	(0)	(0)	(575)	(57,221)
Massachusetts	121,175	0	0	102,546	0	0	0	0	3,258
(CA)	(121,175)	(0)	(0)	(102,546)	(0)	(0)	(0)	(0)	(3,258)
New Hampshire	29,175	0	0	20,025	0	0	0	0	2,355
(CA)	(29,175)	(0)	(0)	(20,025)	(0)	(0)	(0)	(0)	(2,355)
New Jersey	0	0	0	0	0	0	0	0	0
New York	4,307,486	72,226	8,000	648,087	264,289	0	1,360	6,601	259,219
(CA)	(3,757,970)	(69,478)	(8,000)	(637,822)	(264,029)	(0)	(120)	(2,200)	(252,769)
Pennsylvania	2,052,966	1,039	0	2,504	7,488	0	0	1,664	254,555
(CA)	(1,999,290)	(996)	(0)	(2,504)	(7,488)	(0)	(0)	(938)	(220,883)
Rhode Island	0	0	0	0	0	0	0	0	0
Vermont	28,700	0	0	27,500	0	0	0	0	0
(CA)	(17,500)	(0)	(0)	(17,500)	(0)	(0)	(0)	(0)	(0)
Total N.East	6,750,054	73,265	8,000	831,757	271,997	0	1,360	8,840	584,940
(CA)	(6,121,652)	(70,474)	(8,000)	(811,492)	(271,717)	(0)	(120)	(3,713)	(537,151)
Georgia	0	0	0	0	0	0	0	0	0
North Carolina	91,200	0	0	0	480	0	0	0	0
(CA)	(69,220)	(0)	(0)	(0)	(0)	(0)	(0)	(0)	(0)
South Carolina	0	0	0	0	0	0	0	0	0
Virginia	503,310	10	0	440	0	0	0	193	104,577
(CA)	(403,939)	(0)	(0)	(0)	(0)	(0)	(0)	(0)	(84,572)
West Virginia	88,838	0	0	0	0	0	0	0	8,000
(CA)	(68,638)	(0)	(0)	(0)	(0)	(0)	(0)	(0)	(0)
Total S. East	683,348	10	0	440	480	0	0	193	112,577
(CA)	(541,797)	(0)	(0)	(0)	(0)	(0)	(0)	(0)	(84,572)
Arkansas	0	0	0	0	0	0	0	0	0
Illinois	0	0	0	0	0	0	0	0	0
Indiana	0	0	0	0	0	0	0	0	0
Iowa	0	0	0	0	0	0	0	0	0
Kansas	0	0	0	0	0	0	0	0	0
Kentucky	0	0	0	0	0	0	0	0	0
Michigan	1,382,000	90,000	26,000	11,000	0	0	0	0	7,000
(CA)	(1,382,000)	(90,000)	(26,000)	(11,000)	(0)	(0)	(0)	(0)	(7,000)
Minnesota	0	0	0	0	0	0	0	0	0
Missouri	0	0	0	0	0	0	0	0	0
Ohio	35,340	0	0	0	0	0	0	0	360
(CA)	(31,874)	(0)	(0)	(0)	(0)	(0)	(0)	(0)	(360)
Wisconsin	0	0	0	0	0	0	0	0	0
Total Midwest	1,417,340	90,000	26,000	11,000	0	0	0	0	7,360
(CA)	(1,413,874)	(90,000)	(26,000)	(11,000)	(0)	(0)	(0)	(0)	(7,360)
Arizona	0	0	0	0	0	0	0	0	0
California	101,295	0	0	0	0	33,025	0	18,070	28,075
(CA)	(33,025)	(0)	(0)	(0)	(0)	(33,025)	(0)	(0)	(0)
Colorado	11,714	0	0	0	0	0	0	0	2,380
Utah	0	0	0	0	0	0	0	0	0
Total S. West	113,009	0	0	0	0	33,025	0	18,070	30,455
(CA)	(33,025)	(0)	(0)	(0)	(0)	(33,025)	(0)	(0)	(0)
Idaho	111,845	0	600	0	0	0	0	0	3,435
(CA)	(110,795)	(0)	(600)	(0)	(0)	(0)	(0)	(0)	(3,435)
Oregon	282,080	0	0	0	0	20,000	0	0	140,727
(CA)	(281,831)	(0)	(0)	(0)	(0)	(20,000)	(0)	(0)	(140,727)
Washington	40,309,180	8,000	0	0	0	0	0	785,000	16,044,180
(CA)	(37,510,580)	(8,000)	(0)	(0)	(0)	(0)	(0)	(672,000)	(15,181,580)
Total NorthWest	40,703,105	8,000	600	0	0	20,000	0	785,000	16,188,342
(CA)	(37,903,206)	(8,000)	(600)	(0)	(0)	(20,000)	(0)	(672,000)	(15,325,742)
NE/SE/MW/SW	8,963,751	163,275	34,000	843,197	272,477	33,025	1,360	27,103	735,332
(CA)	(8,110,348)	(160,474)	(34,000)	(822,492)	(271,717)	(33,025)	(120)	(3,713)	(629,083)
Total U.S.2009	49,666,856	171,275	34,600	843,197	272,477	53,025	1,360	812,103	16,923,674
(CA)	(46,013,554)	(168,474)	(34,600)	(822,492)	(271,717)	(53,025)	(120)	(675,713)	(15,954,825)
Total U.S.2008	39,398,932	174,586	50,000	565,741	294,195	35,436	21,779	831,912	14,508,261
(CA)	(36,055,669)	(157,255)	(50,000)	(563,051)	(293,644)	(35,401)	(21,724)	(731,853)	(13,977,866)
Total U.S.2007	39,998,063	193,810	34,105	541,982	192,316	110,819	5,196	240,184	16,869,975
(CA)	(37,545,556)	(177,642)	(34,018)	(536,856)	(175,400)	(110,619)	(4,898)	(133,418)	(16,495,613)

Total May 1, 2009, Apple Holdings by Variety and Area (Continued)
 Figures in () represent controlled atmosphere holdings which are represented in totals

STATE	TOTAL VARIETIES	Rome	Rome Sport	Spartan	Stayman	Winesap	York	Others	Not segregated
Connecticut	3,455	0	0	0	0	0	0	0	30
(CA)	(3,455)	(0)	(0)	(0)	(0)	(0)	(0)	(0)	(30)
Delaware	0	0	0	0	0	0	0	0	0
Maine	36,430	0	0	0	0	0	0	0	0
(CA)	(36,430)	(0)	(0)	(0)	(0)	(0)	(0)	(0)	(0)
Maryland	170,667	27,948	0	20,951	7,414	1,200	600	0	2,828
(CA)	(156,657)	(27,098)	(0)	(20,951)	(7,414)	(1,200)	(0)	(0)	(0)
Massachusetts	121,175	0	0	13,665	0	0	0	0	0
(CA)	(121,175)	(0)	(0)	(13,665)	(0)	(0)	(0)	(0)	(0)
New Hampshire	29,175	2,700	0	0	0	0	0	0	0
(CA)	(29,175)	(2,700)	(0)	(0)	(0)	(0)	(0)	(0)	(0)
New Jersey	0	0	0	0	0	0	0	0	0
New York	4,307,486	947,096	55,660	76,585	3,300	0	7,765	99,223	129,811
(CA)	(3,757,970)	(669,451)	(55,660)	(76,585)	(2,562)	(0)	(0)	(84,406)	(126,806)
Pennsylvania	2,052,966	486,172	30,199	1,822	2,479	0	603,492	31,491	6,322
(CA)	(1,999,290)	(486,147)	(29,515)	(1,822)	(1,771)	(0)	(603,492)	(31,388)	(4,478)
Rhode Island	0	0	0	0	0	0	0	0	0
Vermont	28,700	0	0	0	0	0	0	0	1,200
(CA)	(17,500)	(0)	(0)	(0)	(0)	(0)	(0)	(0)	(0)
Total N.East	6,750,054	1,463,916	85,859	113,023	13,193	1,200	611,857	130,714	140,191
(CA)	(6,121,652)	(1,185,396)	(85,175)	(113,023)	(11,747)	(1,200)	(603,492)	(115,794)	(131,314)
Georgia	0	0	0	0	0	0	0	0	0
North Carolina	91,200	19,760	52,000	0	0	0	0	0	0
(CA)	(69,220)	(19,760)	(32,000)	(0)	(0)	(0)	(0)	(0)	(0)
South Carolina	0	0	0	0	0	0	0	0	0
Virginia	503,310	126,543	0	0	2,675	1,080	145,885	161	31,233
(CA)	(403,939)	(98,144)	(0)	(0)	(0)	(0)	(143,269)	(0)	(24,673)
West Virginia	88,838	30,539	0	0	0	0	36,244	1,100	0
(CA)	(68,638)	(30,539)	(0)	(0)	(0)	(0)	(31,904)	(1,100)	(0)
Total S. East	683,348	176,842	52,000	0	2,675	1,080	182,129	1,261	31,233
(CA)	(541,797)	(148,443)	(32,000)	(0)	(0)	(0)	(175,173)	(1,100)	(24,673)
Arkansas	0	0	0	0	0	0	0	0	0
Illinois	0	0	0	0	0	0	0	0	0
Indiana	0	0	0	0	0	0	0	0	0
Iowa	0	0	0	0	0	0	0	0	0
Kansas	0	0	0	0	0	0	0	0	0
Kentucky	0	0	0	0	0	0	0	0	0
Michigan	1,382,000	139,000	112,000	0	0	0	0	24,000	0
(CA)	(1,382,000)	(139,000)	(112,000)	(0)	(0)	(0)	(0)	(24,000)	(0)
Minnesota	0	0	0	0	0	0	0	0	0
Missouri	0	0	0	0	0	0	0	0	0
Ohio	35,340	0	6,744	0	90	0	0	0	10,246
(CA)	(31,874)	(0)	(6,744)	(0)	(90)	(0)	(0)	(0)	(6,860)
Wisconsin	0	0	0	0	0	0	0	0	0
Total Midwest	1,417,340	139,000	118,744	0	90	0	0	24,000	10,246
(CA)	(1,413,874)	(139,000)	(118,744)	(0)	(90)	(0)	(0)	(24,000)	(6,860)
Arizona	0	0	0	0	0	0	0	0	0
California	101,295	0	0	0	0	0	0	0	0
(CA)	(33,025)	(0)	(0)	(0)	(0)	(0)	(0)	(0)	(0)
Colorado	11,714	0	0	0	0	0	0	2,460	0
Utah	0	0	0	0	0	0	0	0	0
Total S. West	113,009	0	0	0	0	0	0	2,460	0
(CA)	(33,025)	(0)	(0)	(0)	(0)	(0)	(0)	(0)	(0)
Idaho	111,845	79,000	0	0	0	0	0	0	26,000
(CA)	(110,795)	(79,000)	(0)	(0)	(0)	(0)	(0)	(0)	(26,000)
Oregon	282,080	0	0	0	0	0	0	0	0
(CA)	(281,831)	(0)	(0)	(0)	(0)	(0)	(0)	(0)	(0)
Washington	40,309,180	0	0	0	0	0	0	675,000	0
(CA)	(37,510,580)	(0)	(0)	(0)	(0)	(0)	(0)	(553,000)	(0)
Total NorthWest	40,703,105	79,000	0	0	0	0	0	675,000	26,000
(CA)	(37,903,206)	(79,000)	(0)	(0)	(0)	(0)	(0)	(553,000)	(26,000)
NE/SE/MW/SW	8,963,751	1,779,758	256,603	113,023	15,958	2,280	793,986	158,435	181,670
(CA)	(8,110,348)	(1,472,839)	(235,919)	(113,023)	(11,837)	(1,200)	(778,665)	(140,894)	(162,847)
Total U.S.2009	49,666,856	1,858,758	256,603	113,023	15,958	2,280	793,986	833,435	207,670
(CA)	(46,013,554)	(1,551,839)	(235,919)	(113,023)	(11,837)	(1,200)	(778,665)	(693,894)	(188,847)
Total U.S.2008	39,398,932	1,951,575	49,400	46,398	73,811	0	1,309,856	384,106	320,982
(CA)	(36,055,669)	(1,555,477)	(37,096)	(42,398)	(67,660)	(0)	(1,059,323)	(313,323)	(189,560)
Total U.S.2007	39,998,063	1,663,319	173,911	81,744	21,450	1,619	1,031,907	677,107	204,797
(CA)	(37,545,556)	(1,252,106)	(141,728)	(81,744)	(20,602)	(0)	(832,936)	(536,945)	(136,952)

Total May 1, 2009, Fresh Apple Holdings by Variety and Area
 Figures in () represent controlled atmosphere holdings which are represented in totals

STATE	TOTAL VARIETIES	Braeburn	Cortland	Empire	Fuji	Gala	Golden Delicious	Granny Smith	Idared
Connecticut	635	0	0	240	0	20	0	0	0
(CA)	(635)	(0)	(0)	(240)	(0)	(20)	(0)	(0)	(0)
Delaware	0	0	0	0	0	0	0	0	0
(CA)	(0)	(0)	(0)	(0)	(0)	(0)	(0)	(0)	(0)
Maine	35,890	0	2,700	0	0	0	0	0	2,300
(CA)	(35,890)	(0)	(2,700)	(0)	(0)	(0)	(0)	(0)	(2,300)
Maryland	141,012	0	0	1,320	4,875	0	17,898	0	1,700
(CA)	(139,247)	(0)	(0)	(1,100)	(3,950)	(0)	(17,898)	(0)	(1,700)
Massachusetts	121,175	0	0	1,706	0	0	0	0	0
(CA)	(121,175)	(0)	(0)	(1,706)	(0)	(0)	(0)	(0)	(0)
New Hampshire	22,275	0	0	2,730	0	0	0	0	0
(CA)	(22,275)	(0)	(0)	(2,730)	(0)	(0)	(0)	(0)	(0)
New Jersey	0	0	0	0	0	0	0	0	0
(CA)	(0)	(0)	(0)	(0)	(0)	(0)	(0)	(0)	(0)
New York	1,508,566	4,138	62,384	408,294	16,402	12,414	50,357	592	73,018
(CA)	(1,478,980)	(4,138)	(60,591)	(404,641)	(16,366)	(12,342)	(48,497)	(592)	(72,952)
Pennsylvania	396,435	25	1,380	7,669	6,767	360	138,015	19,059	3,091
(CA)	(379,467)	(25)	(1,380)	(7,582)	(5,217)	(360)	(137,515)	(5,890)	(3,091)
Rhode Island	0	0	0	0	0	0	0	0	0
(CA)	(0)	(0)	(0)	(0)	(0)	(0)	(0)	(0)	(0)
Vermont	27,500	0	0	0	0	0	0	0	0
(CA)	(17,500)	(0)	(0)	(0)	(0)	(0)	(0)	(0)	(0)
Total N.East	2,253,488	4,163	66,464	421,959	28,044	12,794	206,270	19,651	80,109
(CA)	(2,195,169)	(4,163)	(64,671)	(417,999)	(25,533)	(12,722)	(203,910)	(6,482)	(80,043)
Georgia	0	0	0	0	0	0	0	0	0
(CA)	(0)	(0)	(0)	(0)	(0)	(0)	(0)	(0)	(0)
North Carolina	20,000	0	0	0	0	0	0	0	0
(CA)	(0)	(0)	(0)	(0)	(0)	(0)	(0)	(0)	(0)
South Carolina	0	0	0	0	0	0	0	0	0
(CA)	(0)	(0)	(0)	(0)	(0)	(0)	(0)	(0)	(0)
Virginia	78,339	0	0	0	2,923	295	9,998	19,326	69
(CA)	(20,248)	(0)	(0)	(0)	(0)	(0)	(6,719)	(0)	(0)
West Virginia	0	0	0	0	0	0	0	0	0
(CA)	(0)	(0)	(0)	(0)	(0)	(0)	(0)	(0)	(0)
Total S. East	98,339	0	0	0	2,923	295	9,998	19,326	69
(CA)	(20,248)	(0)	(0)	(0)	(0)	(0)	(6,719)	(0)	(0)
Arkansas	0	0	0	0	0	0	0	0	0
(CA)	(0)	(0)	(0)	(0)	(0)	(0)	(0)	(0)	(0)
Illinois	0	0	0	0	0	0	0	0	0
(CA)	(0)	(0)	(0)	(0)	(0)	(0)	(0)	(0)	(0)
Indiana	0	0	0	0	0	0	0	0	0
(CA)	(0)	(0)	(0)	(0)	(0)	(0)	(0)	(0)	(0)
Iowa	0	0	0	0	0	0	0	0	0
(CA)	(0)	(0)	(0)	(0)	(0)	(0)	(0)	(0)	(0)
Kansas	0	0	0	0	0	0	0	0	0
(CA)	(0)	(0)	(0)	(0)	(0)	(0)	(0)	(0)	(0)
Kentucky	0	0	0	0	0	0	0	0	0
(CA)	(0)	(0)	(0)	(0)	(0)	(0)	(0)	(0)	(0)
Michigan	225,000	0	1,000	9,000	0	11,000	69,000	0	27,000
(CA)	(225,000)	(0)	(1,000)	(9,000)	(0)	(11,000)	(69,000)	(0)	(27,000)
Minnesota	0	0	0	0	0	0	0	0	0
(CA)	(0)	(0)	(0)	(0)	(0)	(0)	(0)	(0)	(0)
Missouri	0	0	0	0	0	0	0	0	0
(CA)	(0)	(0)	(0)	(0)	(0)	(0)	(0)	(0)	(0)
Ohio	26,780	0	0	146	30	0	16,412	107	5
(CA)	(23,814)	(0)	(0)	(146)	(25)	(0)	(16,342)	(107)	(0)
Wisconsin	0	0	0	0	0	0	0	0	0
(CA)	(0)	(0)	(0)	(0)	(0)	(0)	(0)	(0)	(0)
Total Midwest	251,780	0	1,000	9,146	30	11,000	85,412	107	27,005
(CA)	(248,814)	(0)	(1,000)	(9,146)	(25)	(11,000)	(85,342)	(107)	(27,000)
Arizona	0	0	0	0	0	0	0	0	0
(CA)	(0)	(0)	(0)	(0)	(0)	(0)	(0)	(0)	(0)
California	61,100	0	0	0	0	0	0	0	0
(CA)	(33,025)	(0)	(0)	(0)	(0)	(0)	(0)	(0)	(0)
Colorado	0	0	0	0	0	0	0	0	0
(CA)	(0)	(0)	(0)	(0)	(0)	(0)	(0)	(0)	(0)
Utah	0	0	0	0	0	0	0	0	0
(CA)	(0)	(0)	(0)	(0)	(0)	(0)	(0)	(0)	(0)
Total S. West	61,100	0	0	0	0	0	0	0	0
(CA)	(33,025)	(0)	(0)	(0)	(0)	(0)	(0)	(0)	(0)
Idaho	6,845	0	0	0	0	0	1,760	1,050	0
(CA)	(5,795)	(0)	(0)	(0)	(0)	(0)	(1,760)	(0)	(0)
Oregon	230,348	11,475	0	0	70,629	15,526	0	8,739	0
(CA)	(230,099)	(11,475)	(0)	(0)	(70,380)	(15,526)	(0)	(8,739)	(0)
Washington	32,618,180	710,000	0	0	3,840,000	2,562,000	5,122,000	5,531,000	81,000
(CA)	(30,302,580)	(639,000)	(0)	(0)	(3,419,000)	(2,413,000)	(4,793,000)	(5,149,000)	(43,000)
Total NorthWest	32,855,373	721,475	0	0	3,910,629	2,577,526	5,123,760	5,540,789	81,000
(CA)	(30,538,474)	(650,475)	(0)	(0)	(3,489,380)	(2,428,526)	(4,794,760)	(5,157,739)	(43,000)
NE/SE/MW/SW	2,664,707	4,163	67,464	431,105	30,997	24,089	301,680	39,084	107,183
(CA)	(2,497,256)	(4,163)	(65,671)	(427,145)	(25,558)	(23,722)	(295,971)	(6,589)	(107,043)
Total U.S.2009	35,520,080	725,638	67,464	431,105	3,941,626	2,601,615	5,425,440	5,579,873	188,183
(CA)	(33,035,730)	(654,638)	(65,671)	(427,145)	(3,514,938)	(2,452,248)	(5,090,731)	(5,164,328)	(150,043)
Total U.S.2008	24,955,202	418,558	35,902	283,530	2,167,251	1,657,353	4,004,690	3,235,815	100,376
(CA)	(23,341,252)	(336,558)	(35,902)	(280,267)	(1,942,191)	(1,536,220)	(3,725,066)	(2,970,909)	(44,725)
Total U.S.2007	26,171,752	293,960	18,184	512,441	2,189,616	1,336,068	2,952,309	4,045,892	87,256
(CA)	(25,638,632)	(272,906)	(17,170)	(509,455)	(2,118,194)	(1,335,564)	(2,918,854)	(3,931,396)	(70,155)

Total May 1, 2009, Fresh Apple Holdings by Variety and Area (Continued)
 Figures in () represent controlled atmosphere holdings which are represented in totals

STATE	TOTAL VARIETIES	Jonagold	Jonathan	McIntosh	Mutsu/ Crispin	Newtown Pippin	Northern Spy	Cripps Pink	Red Delicious
Connecticut	635	0	0	75	60	0	0	0	240
(CA)	(635)	(0)	(0)	(75)	(60)	(0)	(0)	(0)	(240)
Delaware	0	0	0	0	0	0	0	0	0
(CA)	(0)	(0)	(0)	(0)	(0)	(0)	(0)	(0)	(0)
Maine	35,890	0	0	30,510	0	0	0	0	380
(CA)	(35,890)	(0)	(0)	(30,510)	(0)	(0)	(0)	(0)	(380)
Maryland	141,012	0	0	0	160	0	0	575	57,221
(CA)	(139,247)	(0)	(0)	(0)	(140)	(0)	(0)	(575)	(57,221)
Massachusetts	121,175	0	0	102,546	0	0	0	0	3,258
(CA)	(121,175)	(0)	(0)	(102,546)	(0)	(0)	(0)	(0)	(3,258)
New Hampshire	22,275	0	0	17,190	0	0	0	0	2,355
(CA)	(22,275)	(0)	(0)	(17,190)	(0)	(0)	(0)	(0)	(2,355)
New Jersey	0	0	0	0	0	0	0	0	0
(CA)	(0)	(0)	(0)	(0)	(0)	(0)	(0)	(0)	(0)
New York	1,508,566	16,979	8,000	286,405	109,325	0	120	2,284	215,329
(CA)	(1,478,980)	(16,859)	(8,000)	(276,740)	(109,065)	(0)	(120)	(2,200)	(212,246)
Pennsylvania	396,435	989	0	1,252	7,488	0	0	1,533	138,489
(CA)	(379,467)	(946)	(0)	(1,252)	(7,488)	(0)	(0)	(807)	(138,439)
Rhode Island	0	0	0	0	0	0	0	0	0
(CA)	(0)	(0)	(0)	(0)	(0)	(0)	(0)	(0)	(0)
Vermont	27,500	0	0	27,500	0	0	0	0	0
(CA)	(17,500)	(0)	(0)	(17,500)	(0)	(0)	(0)	(0)	(0)
Total N.East	2,253,488	17,968	8,000	465,478	117,033	0	120	4,392	417,272
(CA)	(2,195,169)	(17,805)	(8,000)	(445,813)	(116,753)	(0)	(120)	(3,582)	(414,139)
Georgia	0	0	0	0	0	0	0	0	0
(CA)	(0)	(0)	(0)	(0)	(0)	(0)	(0)	(0)	(0)
North Carolina	20,000	0	0	0	0	0	0	0	0
(CA)	(0)	(0)	(0)	(0)	(0)	(0)	(0)	(0)	(0)
South Carolina	0	0	0	0	0	0	0	0	0
(CA)	(0)	(0)	(0)	(0)	(0)	(0)	(0)	(0)	(0)
Virginia	78,339	10	0	320	0	0	0	193	21,838
(CA)	(20,248)	(0)	(0)	(0)	(0)	(0)	(0)	(0)	(13,253)
West Virginia	0	0	0	0	0	0	0	0	0
(CA)	(0)	(0)	(0)	(0)	(0)	(0)	(0)	(0)	(0)
Total S. East	98,339	10	0	320	0	0	0	193	21,838
(CA)	(20,248)	(0)	(0)	(0)	(0)	(0)	(0)	(0)	(13,253)
Arkansas	0	0	0	0	0	0	0	0	0
(CA)	(0)	(0)	(0)	(0)	(0)	(0)	(0)	(0)	(0)
Illinois	0	0	0	0	0	0	0	0	0
(CA)	(0)	(0)	(0)	(0)	(0)	(0)	(0)	(0)	(0)
Indiana	0	0	0	0	0	0	0	0	0
(CA)	(0)	(0)	(0)	(0)	(0)	(0)	(0)	(0)	(0)
Iowa	0	0	0	0	0	0	0	0	0
(CA)	(0)	(0)	(0)	(0)	(0)	(0)	(0)	(0)	(0)
Kansas	0	0	0	0	0	0	0	0	0
(CA)	(0)	(0)	(0)	(0)	(0)	(0)	(0)	(0)	(0)
Kentucky	0	0	0	0	0	0	0	0	0
(CA)	(0)	(0)	(0)	(0)	(0)	(0)	(0)	(0)	(0)
Michigan	225,000	1,000	21,000	4,000	0	0	0	0	7,000
(CA)	(225,000)	(1,000)	(21,000)	(4,000)	(0)	(0)	(0)	(0)	(7,000)
Minnesota	0	0	0	0	0	0	0	0	0
(CA)	(0)	(0)	(0)	(0)	(0)	(0)	(0)	(0)	(0)
Missouri	0	0	0	0	0	0	0	0	0
(CA)	(0)	(0)	(0)	(0)	(0)	(0)	(0)	(0)	(0)
Ohio	26,780	0	0	0	0	0	0	0	360
(CA)	(23,814)	(0)	(0)	(0)	(0)	(0)	(0)	(0)	(360)
Wisconsin	0	0	0	0	0	0	0	0	0
(CA)	(0)	(0)	(0)	(0)	(0)	(0)	(0)	(0)	(0)
Total Midwest	251,780	1,000	21,000	4,000	0	0	0	0	7,360
(CA)	(248,814)	(1,000)	(21,000)	(4,000)	(0)	(0)	(0)	(0)	(7,360)
Arizona	0	0	0	0	0	0	0	0	0
(CA)	(0)	(0)	(0)	(0)	(0)	(0)	(0)	(0)	(0)
California	61,100	0	0	0	0	33,025	0	0	28,075
(CA)	(33,025)	(0)	(0)	(0)	(0)	(33,025)	(0)	(0)	(0)
Colorado	0	0	0	0	0	0	0	0	0
(CA)	(0)	(0)	(0)	(0)	(0)	(0)	(0)	(0)	(0)
Utah	0	0	0	0	0	0	0	0	0
(CA)	(0)	(0)	(0)	(0)	(0)	(0)	(0)	(0)	(0)
Total S. West	61,100	0	0	0	0	33,025	0	0	28,075
(CA)	(33,025)	(0)	(0)	(0)	(0)	(33,025)	(0)	(0)	(0)
Idaho	6,845	0	600	0	0	0	0	0	3,435
(CA)	(5,795)	(0)	(600)	(0)	(0)	(0)	(0)	(0)	(3,435)
Oregon	230,348	0	0	0	0	5,000	0	0	118,979
(CA)	(230,099)	(0)	(0)	(0)	(0)	(5,000)	(0)	(0)	(118,979)
Washington	32,618,180	8,000	0	0	0	0	0	591,000	13,614,180
(CA)	(30,302,580)	(8,000)	(0)	(0)	(0)	(0)	(0)	(511,000)	(12,871,580)
Total NorthWest	32,855,373	8,000	600	0	0	5,000	0	591,000	13,736,594
(CA)	(30,538,474)	(8,000)	(600)	(0)	(0)	(5,000)	(0)	(511,000)	(12,993,994)
NE/SE/MW/SW	2,664,707	18,978	29,000	469,798	117,033	33,025	120	4,585	474,545
(CA)	(2,497,256)	(18,805)	(29,000)	(449,813)	(116,753)	(33,025)	(120)	(3,582)	(434,752)
Total U.S.2009	35,520,080	26,978	29,600	469,798	117,033	38,025	120	595,585	14,211,139
(CA)	(33,035,730)	(26,805)	(29,600)	(449,813)	(116,753)	(38,025)	(120)	(514,582)	(13,428,746)
Total U.S.2008	24,955,202	26,885	46,000	281,886	150,325	15	779	625,032	11,161,378
(CA)	(23,341,252)	(10,554)	(46,000)	(281,828)	(150,216)	(0)	(724)	(547,853)	(10,817,437)
Total U.S.2007	26,171,752	99,672	31,033	331,522	87,192	3,020	832	209,748	13,046,650
(CA)	(25,638,632)	(96,021)	(31,018)	(328,128)	(85,817)	(3,000)	(714)	(116,700)	(12,915,568)

Total May 1, 2009, Fresh Apple Holdings by Variety and Area (Continued)
 Figures in () represent controlled atmosphere holdings which are represented in totals

STATE	TOTAL VARIETIES	Rome	Rome Sport	Spartan	Stayman	Winesap	York	Others	Not segregated
Connecticut	635	0	0	0	0	0	0	0	0
(CA)	(635)	(0)	(0)	(0)	(0)	(0)	(0)	(0)	(0)
Delaware	0	0	0	0	0	0	0	0	0
(CA)	(0)	(0)	(0)	(0)	(0)	(0)	(0)	(0)	(0)
Maine	35,890	0	0	0	0	0	0	0	0
(CA)	(35,890)	(0)	(0)	(0)	(0)	(0)	(0)	(0)	(0)
Maryland	141,012	27,098	0	20,951	7,414	1,200	600	0	0
(CA)	(139,247)	(27,098)	(0)	(20,951)	(7,414)	(1,200)	(0)	(0)	(0)
Massachusetts	121,175	0	0	13,665	0	0	0	0	0
(CA)	(121,175)	(0)	(0)	(13,665)	(0)	(0)	(0)	(0)	(0)
New Hampshire	22,275	0	0	0	0	0	0	0	0
(CA)	(22,275)	(0)	(0)	(0)	(0)	(0)	(0)	(0)	(0)
New Jersey	0	0	0	0	0	0	0	0	0
(CA)	(0)	(0)	(0)	(0)	(0)	(0)	(0)	(0)	(0)
New York	1,508,566	57,610	25,660	73,885	3,300	0	0	82,014	0
(CA)	(1,478,980)	(53,608)	(25,660)	(73,885)	(2,562)	(0)	(0)	(77,916)	(0)
Pennsylvania	396,435	58,183	1,801	1,822	2,158	0	0	6,092	55
(CA)	(379,467)	(58,158)	(1,801)	(1,822)	(1,650)	(0)	(0)	(5,989)	(55)
Rhode Island	0	0	0	0	0	0	0	0	0
(CA)	(0)	(0)	(0)	(0)	(0)	(0)	(0)	(0)	(0)
Vermont	27,500	0	0	0	0	0	0	0	0
(CA)	(17,500)	(0)	(0)	(0)	(0)	(0)	(0)	(0)	(0)
Total N.East	2,253,488	142,891	27,461	110,323	12,872	1,200	600	88,106	55
(CA)	(2,195,169)	(138,864)	(27,461)	(110,323)	(11,626)	(1,200)	(0)	(83,905)	(55)
Georgia	0	0	0	0	0	0	0	0	0
(CA)	(0)	(0)	(0)	(0)	(0)	(0)	(0)	(0)	(0)
North Carolina	20,000	0	20,000	0	0	0	0	0	0
(CA)	(0)	(0)	(0)	(0)	(0)	(0)	(0)	(0)	(0)
South Carolina	0	0	0	0	0	0	0	0	0
(CA)	(0)	(0)	(0)	(0)	(0)	(0)	(0)	(0)	(0)
Virginia	78,339	18,602	0	0	1,955	540	2,109	161	0
(CA)	(20,248)	(23)	(0)	(0)	(0)	(0)	(253)	(0)	(0)
West Virginia	0	0	0	0	0	0	0	0	0
(CA)	(0)	(0)	(0)	(0)	(0)	(0)	(0)	(0)	(0)
Total S. East	98,339	18,602	20,000	0	1,955	540	2,109	161	0
(CA)	(20,248)	(23)	(0)	(0)	(0)	(0)	(253)	(0)	(0)
Arkansas	0	0	0	0	0	0	0	0	0
(CA)	(0)	(0)	(0)	(0)	(0)	(0)	(0)	(0)	(0)
Illinois	0	0	0	0	0	0	0	0	0
(CA)	(0)	(0)	(0)	(0)	(0)	(0)	(0)	(0)	(0)
Indiana	0	0	0	0	0	0	0	0	0
(CA)	(0)	(0)	(0)	(0)	(0)	(0)	(0)	(0)	(0)
Iowa	0	0	0	0	0	0	0	0	0
(CA)	(0)	(0)	(0)	(0)	(0)	(0)	(0)	(0)	(0)
Kansas	0	0	0	0	0	0	0	0	0
(CA)	(0)	(0)	(0)	(0)	(0)	(0)	(0)	(0)	(0)
Kentucky	0	0	0	0	0	0	0	0	0
(CA)	(0)	(0)	(0)	(0)	(0)	(0)	(0)	(0)	(0)
Michigan	225,000	9,000	64,000	0	0	0	0	2,000	0
(CA)	(225,000)	(9,000)	(64,000)	(0)	(0)	(0)	(0)	(2,000)	(0)
Minnesota	0	0	0	0	0	0	0	0	0
(CA)	(0)	(0)	(0)	(0)	(0)	(0)	(0)	(0)	(0)
Missouri	0	0	0	0	0	0	0	0	0
(CA)	(0)	(0)	(0)	(0)	(0)	(0)	(0)	(0)	(0)
Ohio	26,780	0	6,744	0	90	0	0	0	2,886
(CA)	(23,814)	(0)	(6,744)	(0)	(90)	(0)	(0)	(0)	(0)
Wisconsin	0	0	0	0	0	0	0	0	0
(CA)	(0)	(0)	(0)	(0)	(0)	(0)	(0)	(0)	(0)
Total Midwest	251,780	9,000	70,744	0	90	0	0	2,000	2,886
(CA)	(248,814)	(9,000)	(70,744)	(0)	(90)	(0)	(0)	(2,000)	(0)
Arizona	0	0	0	0	0	0	0	0	0
(CA)	(0)	(0)	(0)	(0)	(0)	(0)	(0)	(0)	(0)
California	61,100	0	0	0	0	0	0	0	0
(CA)	(33,025)	(0)	(0)	(0)	(0)	(0)	(0)	(0)	(0)
Colorado	0	0	0	0	0	0	0	0	0
(CA)	(0)	(0)	(0)	(0)	(0)	(0)	(0)	(0)	(0)
Utah	0	0	0	0	0	0	0	0	0
(CA)	(0)	(0)	(0)	(0)	(0)	(0)	(0)	(0)	(0)
Total S. West	61,100	0	0	0	0	0	0	0	0
(CA)	(33,025)	(0)	(0)	(0)	(0)	(0)	(0)	(0)	(0)
Idaho	6,845	0	0	0	0	0	0	0	0
(CA)	(5,795)	(0)	(0)	(0)	(0)	(0)	(0)	(0)	(0)
Oregon	230,348	0	0	0	0	0	0	0	0
(CA)	(230,099)	(0)	(0)	(0)	(0)	(0)	(0)	(0)	(0)
Washington	32,618,180	0	0	0	0	0	0	559,000	0
(CA)	(30,302,580)	(0)	(0)	(0)	(0)	(0)	(0)	(456,000)	(0)
Total NorthWest	32,855,373	0	0	0	0	0	0	559,000	0
(CA)	(30,538,474)	(0)	(0)	(0)	(0)	(0)	(0)	(456,000)	(0)
NE/SE/MW/SW	2,664,707	170,493	118,205	110,323	14,917	1,740	2,709	90,267	2,941
(CA)	(2,497,256)	(147,887)	(98,205)	(110,323)	(11,716)	(1,200)	(253)	(85,905)	(55)
Total U.S.2009	35,520,080	170,493	118,205	110,323	14,917	1,740	2,709	649,267	2,941
(CA)	(33,035,730)	(147,887)	(98,205)	(110,323)	(11,716)	(1,200)	(253)	(541,905)	(55)
Total U.S.2008	24,955,202	248,120	35,164	46,398	32,394	0	0	287,856	109,495
(CA)	(23,341,252)	(156,750)	(25,139)	(42,398)	(32,322)	(0)	(0)	(251,498)	(106,695)
Total U.S.2007	26,171,752	149,844	129,437	81,744	17,195	839	1,438	431,885	113,975
(CA)	(25,638,632)	(141,516)	(129,024)	(81,744)	(16,738)	(0)	(130)	(407,420)	(111,400)

Total May 1 Apple Holdings by Use, Type of Storage and Region (42-lb. Units)

STATE/REGION	FRESH		PROCESSING		TOTAL HOLDINGS				CA HOLDINGS				TOTAL FRESH HOLDINGS				APRIL FRESH MOVEMENT		
	REGULAR	CA	REGULAR	CA	2009	2008	2007	2009	2008	2007	2009	2008	2007	2009	2008	2007	2009	2008	2007
Connecticut	0	635	0	2,820	3,455	5,725	1,101	3,455	5,725	1,101	635	2,320	851	2,710	3,112	6,574	0	0	0
Delaware	0	0	0	0	0	0	0	0	0	0	0	0	0	0	0	0	0	0	0
Maine	0	35,890	0	540	36,430	21,993	0	36,430	19,775	0	35,890	8,845	0	13,053	24,635	0	0	0	0
Maryland	1,765	139,247	12,245	17,410	170,667	67,337	116,419	156,657	60,513	115,719	141,012	47,439	99,263	49,244	57,732	57,601	0	0	0
Massachusetts	0	121,175	0	0	121,175	0	0	121,175	0	0	121,175	0	0	51,624	53,939	0	0	0	0
New Hampshire	0	22,275	0	6,900	29,175	19,605	4,965	29,175	19,605	4,965	22,275	12,150	0	4,777	17,220	6,910	0	0	0
New Jersey	0	0	0	0	0	0	0	0	0	0	0	0	0	0	0	0	0	0	0
New York	29,586	1,478,980	519,930	2,278,990	4,307,486	4,056,740	3,154,487	3,757,970	3,164,139	2,591,579	1,508,566	1,511,310	1,598,162	737,354	1,135,682	924,567	0	0	0
Pennsylvania	16,968	379,467	36,708	1,619,823	2,052,966	1,833,436	1,925,992	1,999,290	1,511,598	1,507,392	396,435	219,024	368,336	123,623	175,835	110,007	0	0	0
Rhode Island	0	0	0	0	0	0	0	0	0	0	0	0	0	0	0	0	0	0	0
Vermont	10,000	17,500	1,200	0	28,700	700	4,990	17,500	0	1,990	27,500	0	3,490	0	0	11,580	0	0	0
TOTAL N. EAST	58,319	2,195,169	570,083	3,926,483	6,750,054	6,005,536	5,207,954	6,121,652	4,781,355	4,222,746	2,253,488	1,801,088	2,070,102	982,385	1,468,155	1,117,239	0	0	0
Georgia	0	0	0	0	0	0	0	0	0	0	0	0	0	0	0	0	0	0	0
North Carolina	20,000	0	1,980	69,220	91,200	85,303	270,907	69,220	48,440	27,000	20,000	15,500	30,300	0	-15,500	4,000	0	0	0
South Carolina	0	0	0	0	0	0	0	0	0	0	0	0	0	0	0	0	0	0	0
Virginia	58,091	20,248	41,280	383,691	503,310	1,179,280	1,256,877	403,939	966,727	925,601	78,339	3,194	31,207	69,158	26,835	28,624	0	0	0
West Virginia	0	0	20,200	68,638	88,838	778,651	361,443	68,638	660,115	171,276	0	20	0	0	0	0	0	0	0
TOTAL S. EAST	78,091	20,248	63,460	521,549	683,348	2,043,234	1,889,227	541,797	1,675,282	1,123,877	98,339	18,714	61,507	69,158	11,335	32,624	0	0	0
Arkansas	0	0	0	0	0	0	0	0	0	0	0	0	0	0	0	0	0	0	0
Illinois	0	0	0	0	0	0	0	0	0	0	0	0	0	0	0	0	0	0	0
Indiana	0	0	0	0	0	0	3,525	0	0	3,350	0	0	3,525	0	72,962	10,944	0	0	0
Iowa	0	0	0	0	0	0	0	0	0	0	0	0	0	0	0	0	0	0	0
Kansas	0	0	0	0	0	0	0	0	0	0	0	0	0	0	0	0	0	0	0
Kentucky	0	0	0	0	0	0	0	0	0	0	0	0	0	0	0	0	0	0	0
Michigan	0	225,000	0	1,157,000	1,382,000	756,000	1,823,000	1,382,000	756,000	1,823,000	225,000	192,000	1,012,000	557,000	547,000	928,000	0	0	0
Minnesota	0	0	0	0	0	0	0	0	0	0	0	0	0	0	0	0	0	0	0
Missouri	0	0	0	0	0	0	0	0	0	0	0	0	0	0	0	0	0	0	0
Nebraska	0	0	0	0	0	0	0	0	0	0	0	0	0	0	0	0	0	0	0
Ohio	2,966	23,814	500	8,060	35,340	3,222	39,027	31,874	16	31,658	26,780	2,785	30,291	15,167	85	38,236	0	0	0
Oklahoma	0	0	0	0	0	0	0	0	0	0	0	0	0	0	0	0	0	0	0
Tennessee	0	0	0	0	0	0	0	0	0	0	0	0	0	0	0	0	0	0	0
Wisconsin	0	0	0	0	0	0	0	0	0	0	0	0	0	0	0	0	0	0	0
TOTAL MIDWEST	2,966	248,814	500	1,165,060	1,417,340	759,222	1,865,552	1,413,874	756,016	1,858,008	251,780	194,785	1,045,816	572,167	620,047	977,180	0	0	0
Arizona	0	0	0	0	0	0	0	0	0	0	0	0	0	0	0	0	0	0	0
California	28,075	33,025	40,195	0	101,295	88,325	115,295	33,025	35,401	77,619	61,100	0	0	144,866	900	0	0	0	0
Colorado	0	0	11,714	0	11,714	0	0	0	0	0	0	0	0	0	0	0	0	0	0
New Mexico	0	0	0	0	0	0	0	0	0	0	0	0	0	0	0	0	0	0	0
Utah	0	0	0	0	0	0	0	0	0	0	0	0	0	0	0	0	0	0	0
TOTAL S. WEST	28,075	33,025	51,909	0	113,009	88,325	115,295	33,025	35,401	77,619	61,100	0	0	144,866	900	0	0	0	0
Idaho	1,050	5,795	0	105,000	111,845	49,000	71,250	110,795	49,000	71,250	6,845	0	40,000	64,005	10,830	0	0	0	0
Oregon	249	230,099	0	51,732	282,080	289,095	338,327	281,831	289,095	320,327	230,348	289,095	290,327	85,409	90,299	77,794	0	0	0
Washington	2,315,600	30,302,580	483,000	7,208,000	40,309,180	30,164,520	30,510,458	37,510,580	28,469,520	29,871,729	32,618,180	22,651,520	22,664,000	10,799,770	9,035,050	7,957,000	0	0	0
TOTAL N. WEST	2,316,899	30,538,474	483,000	7,364,732	40,703,105	30,502,615	30,920,035	37,903,206	28,807,615	30,263,306	32,855,373	22,940,615	22,994,327	10,949,184	9,125,349	8,034,794	0	0	0
NE/SE/MW/SW	167,451	2,497,256	685,952	5,613,092	8,963,751	8,896,317	9,078,028	8,110,348	7,248,054	7,282,250	2,664,707	2,014,587	3,177,425	1,768,576	2,110,367	2,127,043	0	0	0
TOTAL U.S.	2,484,350	33,035,730	1,168,952	12,977,824	49,666,856	39,398,932	39,998,063	46,013,554	36,055,669	37,545,556	35,520,080	24,955,202	26,171,752	12,717,760	11,235,716	10,161,837	0	0	0

Processing Apple Holdings as of May 1, 2009, by Selected Varieties*
 Figures in () represent controlled atmosphere holdings which are represented in totals
 (000 42-lb. Units)

STATE/REGION	Cortland	Empire	Fuji	Gala	Golden Delicious	Granny Smith	Idared	Jona Gold	Jonathan	McIntosh	Mitsu/Crispin	Newtown Pippin	Northern Spy	Cripps Pink	Red Delicious	Rome	Rome Sport	Stayman	York	Others	Not-Reg.	Total
New York (CA)	57 (57)	103 (102)	2 (0)	28 (13)	210 (197)	43 (18)	650 (501)	55 (53)	0 (0)	362 (361)	155 (155)	0 (0)	1 (0)	4 (0)	44 (41)	889 (616)	30 (30)	0 (0)	8 (0)	27 (9)	130 (127)	2,799 (2,279)
Other N. East (CA)	1 (0)	0 (0)	43 (43)	25 (25)	221 (220)	106 (106)	74 (74)	0 (0)	0 (0)	5 (5)	0 (0)	0 (0)	0 (0)	0 (0)	124 (82)	432 (431)	28 (28)	0 (0)	603 (603)	25 (25)	25 (4)	1,698 (1,647)
S. East (CA)	0 (0)	0 (0)	11 (11)	2 (0)	50 (48)	17 (0)	10 (10)	0 (0)	0 (0)	0 (0)	0 (0)	0 (0)	0 (0)	0 (0)	91 (71)	158 (148)	32 (32)	1 (0)	180 (175)	2 (1)	31 (25)	585 (522)
Michigan (CA)	0 (0)	103 (103)	0 (0)	3 (3)	200 (200)	0 (0)	550 (550)	89 (89)	5 (5)	7 (7)	0 (0)	0 (0)	0 (0)	0 (0)	0 (0)	130 (130)	48 (48)	0 (0)	0 (0)	22 (22)	0 (0)	1,157 (1,157)
Other Midwest (CA)	0 (0)	0 (0)	0 (0)	0 (0)	1 (1)	0 (0)	0 (0)	0 (0)	0 (0)	0 (0)	0 (0)	0 (0)	0 (0)	0 (0)	0 (0)	0 (0)	0 (0)	0 (0)	0 (0)	0 (0)	7 (7)	9 (8)
Washington (CA)	0 (0)	0 (0)	851 (784)	367 (327)	1,609 (1,538)	1,896 (1,797)	25 (17)	0 (0)	0 (0)	0 (0)	0 (0)	0 (0)	0 (0)	194 (161)	2,430 (2,310)	0 (0)	0 (0)	0 (0)	0 (0)	319 (274)	0 (0)	7,691 (7,208)
Other N. West (CA)	0 (0)	0 (0)	15 (15)	0 (0)	0 (0)	0 (0)	0 (0)	0 (0)	0 (0)	0 (0)	0 (0)	15 (15)	0 (0)	0 (0)	22 (22)	79 (79)	0 (0)	0 (0)	0 (0)	0 (0)	0 (0)	157 (157)
California (CA)	0 (0)	0 (0)	0 (0)	0 (0)	0 (0)	22 (0)	0 (0)	0 (0)	0 (0)	0 (0)	0 (0)	0 (0)	0 (0)	18 (0)	0 (0)	0 (0)	0 (0)	0 (0)	0 (0)	0 (0)	0 (0)	40 (0)
Other S. West (CA)	0 (0)	0 (0)	6 (0)	0 (0)	0 (0)	1 (0)	0 (0)	0 (0)	0 (0)	0 (0)	0 (0)	0 (0)	0 (0)	0 (0)	2 (0)	0 (0)	0 (0)	0 (0)	0 (0)	2 (0)	0 (0)	12 (0)
Total U.S. 2009 (CA)	58 (57)	206 (205)	929 (853)	425 (368)	2,290 (2,205)	2,085 (1,921)	1,309 (1,152)	144 (142)	5 (5)	373 (373)	155 (155)	15 (15)	1 (0)	217 (161)	2,713 (2,526)	1,688 (1,404)	138 (138)	1 (0)	791 (778)	398 (332)	205 (189)	14,147 (12,978)
Total U.S. 2008 (CA)	2 (0)	99 (99)	825 (763)	430 (410)	2,479 (2,266)	1,621 (1,503)	1,283 (936)	148 (147)	4 (4)	284 (281)	144 (143)	35 (35)	21 (21)	207 (184)	3,347 (3,160)	1,703 (1,399)	14 (12)	41 (35)	1,310 (1,059)	235 (173)	211 (83)	14,444 (12,714)
Total U.S. 2007 (CA)	21 (19)	123 (122)	797 (756)	382 (360)	2,203 (1,917)	1,830 (1,767)	1,063 (668)	94 (82)	3 (3)	210 (209)	105 (90)	108 (108)	4 (4)	30 (17)	3,823 (3,580)	1,513 (1,111)	44 (13)	4 (4)	1,030 (833)	344 (221)	91 (26)	13,826 (11,907)

Figures in () represent controlled atmosphere holdings which are represented in totals
 * Varieties not listed or with holdings under 1,000 have been reported under others



Total U.S. Apple Holdings by Variety on May 1 (000 42-lb. Units)

Variety	2009		2008		2007		2006		2005		2004		5 Year Average		Five Year %	
	Total	Fresh	Total	Fresh	Total	Fresh	Total	Fresh	Total	Fresh	Total	Fresh	Total	Total	Fresh	Total
Braeburn	936	726	557	419	392	294	690	558	967	753	359	292	593	463	57.80%	56.68%
Cortland	125	67	38	36	39	18	18	15	30	30	92	89	43	38	190.07%	79.18%
Empire	637	431	382	284	636	512	411	297	607	508	953	839	598	488	6.55%	-11.69%
Fuji	4,871	3,942	2,992	2,167	2,987	2,190	3,378	2,497	5,338	3,793	2,404	1,799	3,420	2,489	42.42%	58.35%
Gala	3,027	2,602	2,088	1,657	1,718	1,336	1,893	1,492	1,353	1,084	1,161	853	1,643	1,284	84.28%	102.54%
Golden Delicious	7,716	5,425	6,484	4,005	5,156	2,952	8,267	5,180	8,885	5,757	5,873	3,209	6,933	4,220	11.29%	28.55%
Granny Smith	7,665	5,580	4,856	3,236	5,876	4,046	5,400	3,752	5,605	3,869	4,169	2,899	5,181	3,560	47.94%	56.72%
Idared	1,497	188	1,383	100	1,150	87	1,298	191	1,254	181	988	202	1,215	152	23.23%	23.57%
Jonagold	171	27	175	27	194	100	188	79	196	142	119	94	175	88	-1.86%	-69.47%
Jonathan	35	30	50	46	34	31	32	32	60	58	70	67	49	47	-29.68%	-36.66%
McIntosh	843	470	566	282	542	332	390	226	801	619	696	560	599	404	40.80%	16.34%
Mutsu/Crispin	272	117	294	150	192	87	149	100	147	85	118	35	180	92	51.41%	27.89%
Newtown Pippin	53	38	35	0	111	3	33	3	244	1	320	0	148	1	-64.29%	2809.33%
Northern Spy	1	0	22	1	5	1	44	2	33	1	51	1	31	1	-95.61%	-88.67%
Pink Lady	812	596	832	625	240	210	358	290	586	443	253	177	454	349	78.96%	70.72%
Red Delicious	16,924	14,211	14,508	11,161	16,870	13,047	15,232	11,838	19,592	15,072	12,955	9,851	15,831	12,194	6.90%	16.54%
Rome	1,859	170	1,952	248	1,663	150	1,856	227	1,799	194	1,514	153	1,757	194	5.81%	-12.27%
Rome Sport	257	118	49	35	174	129	121	64	278	201	155	119	155	110	65.03%	7.79%
Spartan	113	110	46	46	82	82	35	28	108	108	154	154	85	84	32.92%	31.98%
Stayman	16	15	74	32	21	17	24	16	40	17	35	19	39	20	-59.12%	-26.69%
Winesap	2	2	0	0	2	1	6	6	0	0	5	4	2	2	-7.08%	-21.02%
York	794	3	1,310	0	1,032	1	1,463	11	848	0	724	15	1,075	5	-26.16%	-50.67%
Others	833	649	384	288	677	432	971	569	966	575	699	329	739	439	12.71%	48.04%
Total Varieties	49,459	35,517	39,078	24,846	39,793	26,058	42,258	27,474	49,735	33,488	33,865	21,761	40,946	26,725	20.79%	32.90%
Not segregated	208	3	321	109	205	114	517	112	416	114	442	122	380	114	-45.37%	-97.43%
Total U.S.	49,667	35,520	39,399	24,955	39,998	26,172	42,775	27,586	50,151	33,603	34,307	21,883	41,326	26,840	20.18%	32.34%

Total U.S. Apple Holdings by Region on May 1 (000 42-lb. Units)

Region	2009	2008	2007	2006	2005	2004	5 Year Average	Five Year %
Northeast	6,750	6,006	5,208	5,658	5,419	5,549	5,568	21.2%
Southeast	683	2,043	1,889	1,833	1,685	1,808	1,852	-63.1%
Midwest	1,417	759	1,866	1,499	1,798	1,899	1,564	-9.4%
Southwest	113	88	115	21	330	435	198	-42.9%
Northwest	40,703	30,503	30,920	33,763	40,920	24,615	32,144	26.6%
Total U.S.	49,667	39,399	39,998	42,775	50,151	34,307	41,326	20.2%

**April 1, 2009 Holdings from Selected
European Countries**
42-lb bushels (000)

	2005 Crop	2006 Crop	2007 Crop	2008 Crop	% Change 2008 vs. 2007
Italy	26,891	26,001	25,923	32,334	25%
France¹	17,131	14,232	9,844	10,195	N/A
Germany¹	6,112	6,370	5,964	7,219	21%
Netherlands	5,669	5,511	5,931	6,299	6%
Spain²	5,492	3,410	4,007	5,579	39%
Austria³	3,682	3,151	3,450	4,145	20%
Portugal	1,395	1,187	2,119	1,689	N/A
United Kingdom	1,627	1,312	1,181	1,627	N/A
Belgium¹	4,840	5,910	6,724	7,228	7%
Czech Republic	0	0	0	0	N/A
Total	72,839	67,085	65,144	76,314	17%

**April 1, 2009 Holdings from Selected
European Countries by Variety**
42-lb bushels (000)

Golden Delicious	34,582	30,342	30,119	35,025	16%
Jonagold	9,624	9,842	9,869	11,390	15%
Gala	1,670	1,100	1,182	1,611	36%
Braeburn	3,177	2,779	2,640	2,622	-1%
Red Delicious	3,392	3,902	2,708	3,757	39%
Elstar	2,450	2,482	2,704	2,274	-16%
Fuji	2,711	1,940	2,693	2,589	-4%
Granny Smith	2,091	1,766	1,216	2,527	108%
Jonagored	3,353	3,437	3,437	3,464	1%
Pink Lady	1,268	1,287	748	824	10%
Idared	1,864	1,968	1,388	1,898	37%
Bramley	1,417	1,312	1,050	1,470	N/A
Kanada Renette	615	369	611	401	N/A
Morgenduft	1,161	977	698	1,244	78%
Belchard/Chantecler	499	534	372	410	N/A
Cox Orange	126	7	89	37	-58%
Boskoop	183	424	376	457	22%
Pinova	204	221	266	458	72%
Gloster	57	292	66	218	229%
Others	2,396	2,104	2,910	3,639	25%

Source: ZMP, Bonn, Germany

1) Holdings from EC producer organizations and their members

2) Catalonia region

3) Steiermark region

Notice of Selected Apple Imports

Country of Origin	Date of Arrival	Port of Destination	42 - lb Cartons of Apples	Country of Origin	Date of Arrival	Port of Destination	42 - lb Cartons of Apples
CHILE	Feb 19	Wilmington, Del.	1,960	CHILE	Mar 24	Philadelphia, Pa.	15,174
CHILE	Feb 20	Philadelphia, Pa.	1,421	CHILE	Mar 24	Long Beach, Calif.	4,312
CHILE	Feb 24	Philadelphia, Pa.	12,236	CHILE	Mar 24	Elizabeth, N.J.	38,304
CHILE	Feb 25	Philadelphia, Pa.	4,704	CHILE	Mar 26	Philadelphia, Pa.	5,334
CHILE	Feb 25	Wilmington, Del.	1,960	CHILE	Mar 27	Philadelphia, Pa.	9,836
CHILE	Feb 26	Philadelphia, Pa.	4,851	CHILE	Mar 27	Long Beach, Calif.	2,352
CHILE	Feb 27	Tampa, Fla.	2,250	CHILE	Mar 27	Long Beach, Calif.	6,419
CHILE	Feb 28	Philadelphia, Pa.	10,969	ARGENTINA	Mar 28	Philadelphia, Pa.	6,076
CHILE	Mar 2	Philadelphia, Pa.	24,941	BRAZIL	Mar 28	Philadelphia, Pa.	1,250
CHILE	Mar 2	Elizabeth, N.J.	1,176	CHILE	Mar 28	Elizabeth, N.J.	12,705
CHILE	Mar 3	Long Beach, Calif.	3,298	NEW ZEALAND	Mar 28	Seattle, Wash.	11,750
CHILE	Mar 3	Philadelphia, Pa.	4,162	CHILE	Mar 29	Philadelphia, Pa.	11,760
CHILE	Mar 3	Long Beach, Calif.	3,136	CHILE	Mar 30	Elizabeth, N.J.	36,280
CHILE	Mar 4	Wilmington, Del.	539	CHILE	Mar 30	Seattle, Wash.	3,087
CHILE	Mar 5	Wilmington, Del.	294	CHILE	Mar 30	Philadelphia, Pa.	9,800
CHILE	Mar 5	Philadelphia, Pa.	5,978	CHILE	Mar 31	Philadelphia, Pa.	8,218
CHILE	Mar 5	Seattle, Wash.	1,176	CHILE	Mar 31	Wilmington, Del.	1,176
CHILE	Mar 6	Tampa, Fla.	1,000	CHILE	Apr 1	Philadelphia, Pa.	4,900
CHILE	Mar 9	Wilmington, Del.	8,193	CHILE	Apr 1	Wilmington, Del.	5,526
CHILE	Mar 9	Philadelphia, Pa.	4,508	CHILE	Apr 1	Long Beach, Calif.	2,156
CHILE	Mar 10	Philadelphia, Pa.	17,374	CHILE	Apr 2	Elizabeth, N.J.	22,120
CHILE	Mar 11	Philadelphia, Pa.	8,029	CHILE	Apr 3	Philadelphia, Pa.	9,408
CHILE	Mar 11	Elizabeth, N.J.	11,760	CHILE	Apr 4	Wilmington, Del.	735
CHILE	Mar 12	Wilmington, Del.	1,176	CHILE	Apr 4	Long Beach, Calif.	1,960
CHILE	Mar 12	Philadelphia, Pa.	15,288	ARGENTINA	Apr 5	Philadelphia, Pa.	3,283
CHILE	Mar 12	Elizabeth, N.J.	14,112	CHILE	Apr 5	Philadelphia, Pa.	64,043
CHILE	Mar 13	Tampa, Fla.	2,250	CHILE	Apr 6	Seattle, Wash.	2,345
CHILE	Mar 14	Seattle, Wash.	2,352	CHILE	Apr 6	Long Beach, Calif.	3,528
CHILE	Mar 15	Elizabeth, N.J.	21,056	CHILE	Apr 6	Philadelphia, Pa.	44,828
CHILE	Mar 15	Long Beach, Calif.	1,162	CHILE	Apr 6	Elizabeth, N.J.	34,776
CHILE	Mar 15	Philadelphia, Pa.	7,686	CHILE	Apr 7	Wilmington, Del.	1,575
CHILE	Mar 16	Philadelphia, Pa.	2,177	CHILE	Apr 7	Philadelphia, Pa.	25,648
CHILE	Mar 17	Philadelphia, Pa.	4,004	CHILE	Apr 8	Philadelphia, Pa.	30,036
CHILE	Mar 18	Philadelphia, Pa.	9,310	CHILE	Apr 9	Elizabeth, N.J.	5,712
CHILE	Mar 18	Elizabeth, N.J.	51,940	CHILE	Apr 10	Philadelphia, Pa.	3,395
CHILE	Mar 18	Wilmington, Del.	2,009	CHILE	Apr 11	Wilmington, Del.	1,176
CHILE	Mar 19	Long Beach, Calif.	4,332	NEW ZEALAND	Apr 11	Long Beach, Calif.	4,750
CHILE	Mar 20	Long Beach, Calif.	1,715	CHILE	Apr 12	Long Beach, Calif.	1,960
CHILE	Mar 21	Philadelphia, Pa.	784	CHILE	Apr 13	Tampa, Fla.	1,250
CHILE	Mar 21	Seattle, Wash.	2,352	CHILE	Apr 13	Philadelphia, Pa.	4,312
CHILE	Mar 22	Elizabeth, N.J.	22,344	CHILE	Apr 13	Elizabeth, N.J.	11,025
CHILE	Mar 23	Tampa, Fla.	1,000	CHILE	Apr 14	Tampa, Fla.	1,250
CHILE	Mar 23	Philadelphia, Pa.	38,164	CHILE	Apr 14	Seattle, Wash.	1,176
CHILE	Mar 23	Elizabeth, N.J.	27,678	CHILE	Apr 14	Philadelphia, Pa.	22,862

Source: Unpublished APHIS preclearance shipment reports, USDA, AMS.

Notice of Selected Apple Imports (Continued)

Country of Origin	Date of Arrival	Port of Destination	42 - lb Cartons of Apples	Country of Origin	Date of Arrival	Port of Destination	42 - lb Cartons of Apples
CHILE	Apr 15	Elizabeth, N.J.	38,242	NEW ZEALAND	Apr 25	Long Beach, Calif.	15,750
CHILE	Apr 16	Philadelphia, Pa.	5,327	NEW ZEALAND	Apr 25	Seattle, Wash.	31,750
CHILE	Apr 16	Elizabeth, N.J.	1,176	NEW ZEALAND	Apr 25	Long Beach, Calif.	2,500
CHILE	Apr 16	Long Beach, Calif.	1,176	NEW ZEALAND	Apr 25	Oakland, Calif.	1,250
CHILE	Apr 17	Tampa, Fla.	1,000	CHILE	Apr 26	Long Beach, Calif.	2,352
CHILE	Apr 17	Elizabeth, N.J.	15,120	CHILE	Apr 26	Elizabeth, N.J.	11,025
CHILE	Apr 18	Seattle, Wash.	16,720	ARGENTINA	Apr 27	Philadelphia, Pa.	10,535
CHILE	Apr 18	Wilmington, Del.	1,029	CHILE	Apr 27	Tampa, Fla.	1,000
CHILE	Apr 18	Long Beach, Calif.	6,885	CHILE	Apr 27	Elizabeth, N.J.	32,123
NEW ZEALAND	Apr 18	Long Beach, Calif.	7,250	CHILE	Apr 28	Philadelphia, Pa.	21,504
NEW ZEALAND	Apr 18	Long Beach, Calif.	2,250	CHILE	Apr 28	Wilmington, Del.	2,058
NEW ZEALAND	Apr 18	Oakland, Calif.	1,500	CHILE	Apr 29	Philadelphia, Pa.	25,585
CHILE	Apr 19	Miami, Fla.	750	CHILE	Apr 30	Long Beach, Calif.	2,324
CHILE	Apr 19	Elizabeth, N.J.	11,242	CHILE	May 1	Seattle, Wash.	13,832
CHILE	Apr 20	Seattle, Wash.	4,263	CHILE	May 2	Elizabeth, N.J.	1,250
CHILE	Apr 20	Long Beach, Calif.	1,141	NEW ZEALAND	May 2	Long Beach, Calif.	13,500
CHILE	Apr 20	Elizabeth, N.J.	22,848	NEW ZEALAND	May 2	Oakland, Calif.	3,500
CHILE	Apr 21	Philadelphia, Pa.	25,312	CHILE	May 3	Elizabeth, N.J.	13,965
CHILE	Apr 21	Elizabeth, N.J.	18,700	CHILE	May 4	Seattle, Wash.	17,094
CHILE	Apr 22	Philadelphia, Pa.	23,971	CHILE	May 4	Long Beach, Calif.	1,141
CHILE	Apr 23	Elizabeth, N.J.	5,824	CHILE	May 4	Philadelphia, Pa.	17,451
CHILE	Apr 24	Tampa, Fla.	1,000	CHILE	May 4	Elizabeth, N.J.	41,034
CHILE	Apr 24	Philadelphia, Pa.	18,606	CHILE	May 5	Philadelphia, Pa.	22,848
CHILE	Apr 25	Dallas, Tex.	0	CHILE	May 5	Long Beach, Calif.	8,162
CHILE	Apr 25	Seattle, Wash.	23,158	CHILE	May 7	Philadelphia, Pa.	49,335
CHILE	Apr 25	Long Beach, Calif.	5,726	CHILI	May 7	Long Beach, Calif.	4,648

Year to Date Apple Imports from the Southern

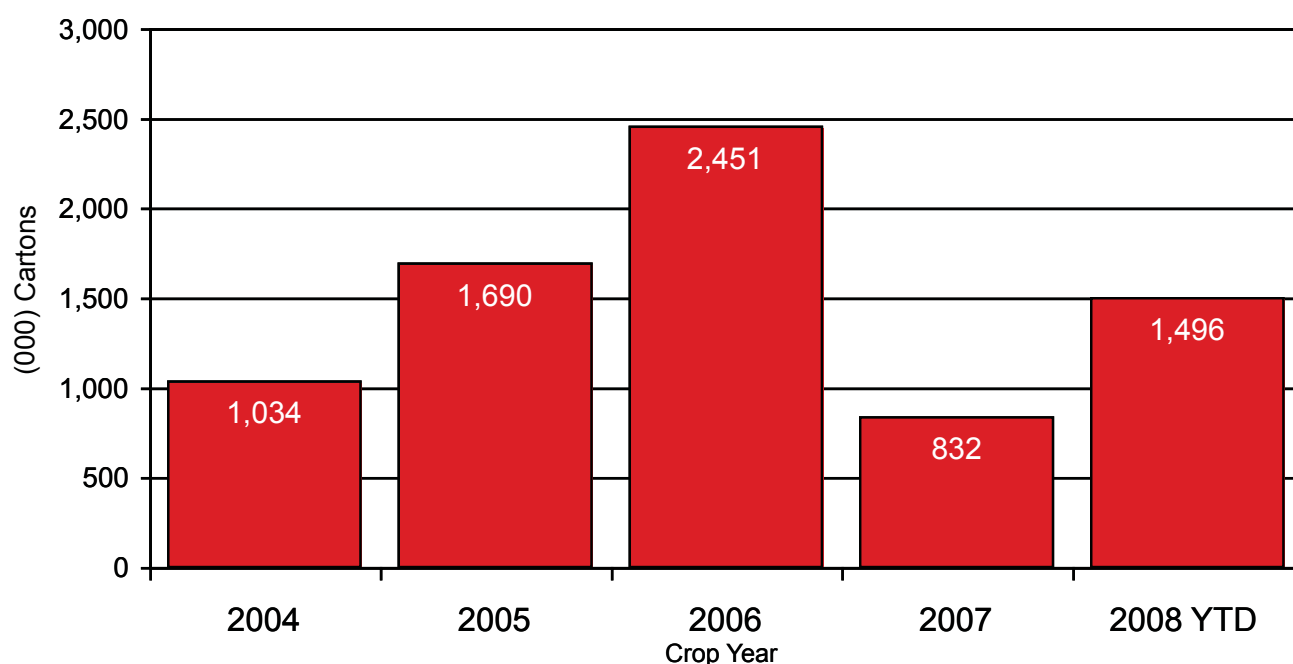

April Movement of Fresh and Processor Holdings by Region (000 42-lb. Units)

Region	2009	2008	2007	2006	2005	2004	5 Year Average	Five Year %
Northeast	2,163	2,391	3,010	2,123	2,476	2,712	2,542	-14.9%
Southeast	1,244	1,007	781	682	894	826	838	48.4%
Midwest	929	1,166	1,401	864	1,185	1,679	1,259	-26.2%
Southwest	250	165	157	228	269	184	200	24.8%
Northwest	13,554	12,329	11,184	11,271	12,964	10,084	11,566	17.2%
Total U.S.	18,139	17,057	16,534	15,169	17,788	15,485	16,407	10.6%

Prices Received by Growers for All Fresh Apples*

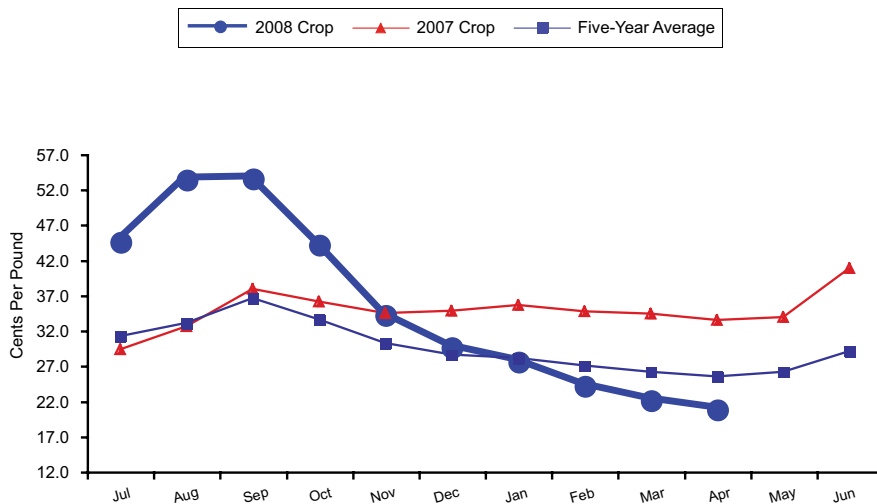

Source: USDA, National Agricultural Statistical Service, Agricultural Prices, various months.
* Equivalent packinghouse-door returns for CA, MI, NY and WA.
Price at point of first sale for other states.

Average Retail Prices for Red Delicious Apples

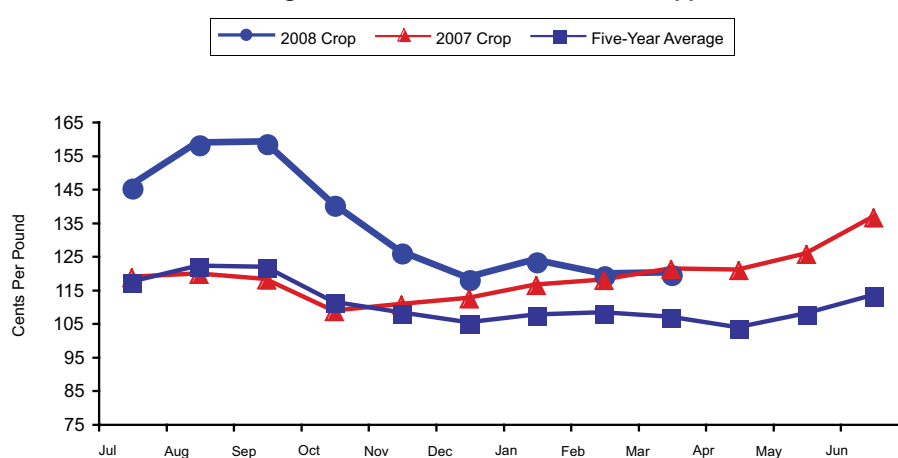

Source: U.S. Bureau for Labor Statistics.

Mark your calendars for the



2009

Apple Crop Outlook & Marketing Conference

August 20-21



**Ritz-Carlton Hotel
Chicago, IL USA**

Explanatory Notes

- All data for holdings in the United States have been compiled by the U.S. Apple Association on the basis of reports submitted from 450 industry reporters.
- Data reported for fresh use from most states, except Washington, are generally tree-run fruit.



© Market News is a publication of the U.S. Apple Association. Reproduction in whole or in part of the material contained herein is prohibited without prior permission from the association. For more information, contact the association at 8233 Old Courthouse Road, Suite 200, Vienna VA 22182-3816, telephone (703) 442-8850 or (800) 781-4443, facsimile (703) 790-0845.