

Fresh Apple Holdings at 48 Million Bushels

Total Movement up 11% over last year - 1% below 5 year average.

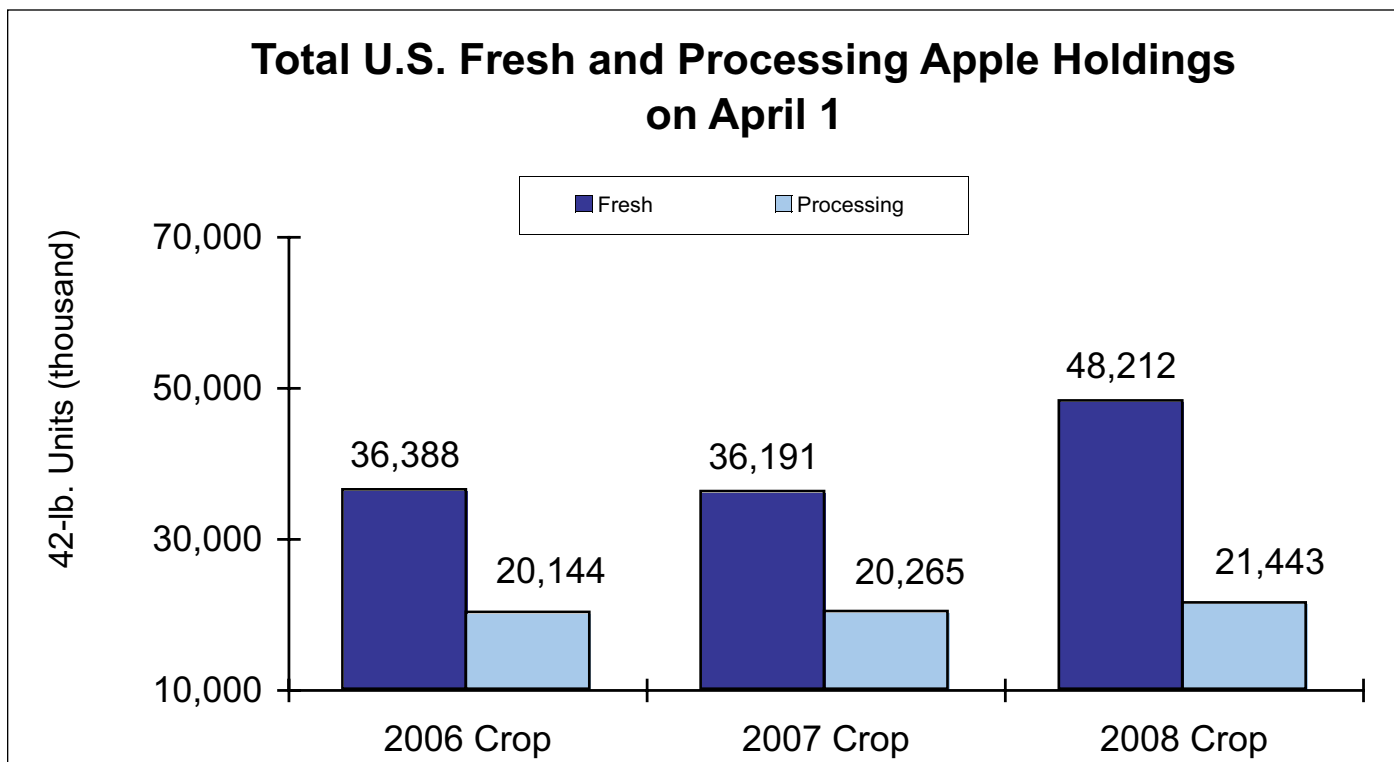

April 1 U.S. Holdings

- U.S. fresh-market apple holdings of 48.2 million bushels on April 1, 2009, reflect a 33 percent increase over April 2008 holdings of 36.1 million bushels, and 29 percent more than the five-year average of 37.4 million bushels on April 1.
- Total processing apple holdings as of April 1, 2009, were 21.4 million bushels, 6 percent above those on April 1, 2008 and 6 percent above the five-year average for that date.



Table of Contents

Holdings by Variety	pages 2 to 4
Fresh Holdings	pages 5 to 7
Regional Apple Holdings	page 8
Processing Holdings	page 9
Total U.S. Apple Holdings	page 10
European Holdings	page 11
Year-to-Date Imports	page 12
Movement and Price Charts	page 13

Total April 1, 2009, Apple Holdings by Variety and Area
 Figures in () represent controlled atmosphere holdings which are represented in totals

STATE	TOTAL VARIETIES	Braeburn	Cortland	Empire	Fuji	Gala	Golden Delicious	Granny Smith	Idared
Connecticut	6,330	0	0	905	115	65	110	0	2,880
(CA)	(6,330)	(0)	(0)	(905)	(115)	(65)	(110)	(0)	(2,880)
Delaware	0	0	0	0	0	0	0	0	0
Maine	45,903	0	5,027	0	0	520	0	0	0
(CA)	(45,903)	(0)	(5,027)	(0)	(0)	(520)	(0)	(0)	(0)
Maryland	232,808	0	500	1,540	10,121	1,892	43,999	0	1,788
(CA)	(198,631)	(0)	(0)	(1,100)	(8,146)	(1,892)	(42,729)	(0)	(1,788)
Massachusetts	172,799	0	0	10,373	0	0	0	0	0
(CA)	(172,799)	(0)	(0)	(10,373)	(0)	(0)	(0)	(0)	(0)
New Hampshire	34,852	0	75	3,060	0	0	0	0	1,425
(CA)	(34,852)	(0)	(75)	(3,060)	(0)	(0)	(0)	(0)	(1,425)
New Jersey	0	0	0	0	0	0	0	0	0
New York	5,762,898	9,139	199,304	694,628	7,969	42,785	425,340	43,032	969,531
(CA)	(4,576,286)	(3,698)	(193,857)	(686,907)	(4,932)	(30,248)	(301,815)	(18,422)	(650,981)
Pennsylvania	2,455,105	245	1,466	14,093	66,300	17,305	550,211	163,709	89,147
(CA)	(2,288,829)	(170)	(1,466)	(13,101)	(66,300)	(17,291)	(548,583)	(145,884)	(87,977)
Rhode Island	0	0	0	0	0	0	0	0	0
Vermont	0	0	0	0	0	0	0	0	0
Total N.East	8,710,695	9,384	206,372	724,599	84,505	62,567	1,019,660	206,741	1,064,771
(CA)	(7,323,630)	(3,868)	(200,425)	(715,446)	(79,493)	(50,016)	(893,237)	(164,306)	(745,051)
Georgia	0	0	0	0	0	0	0	0	0
North Carolina	2,198,280	0	0	0	0	0	1,368,360	0	0
(CA)	(2,198,280)	(0)	(0)	(0)	(0)	(0)	(1,368,360)	(0)	(0)
South Carolina	0	0	0	0	0	0	0	0	0
Virginia	1,484,379	4,352	0	2,348	19,086	5,181	158,240	27,105	44,804
(CA)	(1,213,998)	(4,352)	(0)	(2,348)	(12,615)	(0)	(127,311)	(1,899)	(44,735)
West Virginia	300,817	0	0	0	1,835	0	0	7,860	11,880
(CA)	(178,467)	(0)	(0)	(0)	(1,835)	(0)	(0)	(0)	(3,260)
Total S. East	3,983,476	4,352	0	2,348	20,921	5,181	1,526,600	34,965	56,684
(CA)	(3,590,745)	(4,352)	(0)	(2,348)	(14,450)	(0)	(1,495,671)	(1,899)	(47,995)
Arkansas	0	0	0	0	0	0	0	0	0
Illinois	0	0	0	0	0	0	0	0	0
Indiana	30,805	1,152	0	0	828	0	264	0	320
(CA)	(27,563)	(0)	(0)	(0)	(0)	(0)	(264)	(0)	(0)
Iowa	0	0	0	0	0	0	0	0	0
Kansas	0	0	0	0	0	0	0	0	0
Kentucky	0	0	0	0	0	0	0	0	0
Michigan	2,264,000	0	1,000	168,000	9,000	23,000	518,000	0	667,000
(CA)	(2,264,000)	(0)	(1,000)	(168,000)	(9,000)	(23,000)	(518,000)	(0)	(667,000)
Minnesota	0	0	0	0	0	0	0	0	0
Missouri	0	0	0	0	0	0	0	0	0
Ohio	50,159	0	0	752	162	0	24,060	269	0
(CA)	(44,762)	(0)	(0)	(752)	(36)	(0)	(23,760)	(119)	(0)
Wisconsin	0	0	0	0	0	0	0	0	0
Total Midwest	2,344,964	1,152	1,000	168,752	9,990	23,000	542,324	269	667,320
(CA)	(2,336,325)	(0)	(1,000)	(168,752)	(9,036)	(23,000)	(542,024)	(119)	(667,000)
Arizona	0	0	0	0	0	0	0	0	0
California	351,106	0	0	0	160	0	0	65,720	0
(CA)	(174,167)	(0)	(0)	(0)	(0)	(0)	(0)	(35,000)	(0)
Colorado	10,700	0	0	0	6,200	0	0	720	0
Utah	0	0	0	0	0	0	0	0	0
Total S. West	361,806	0	0	0	6,360	0	0	66,440	0
(CA)	(174,167)	(0)	(0)	(0)	(0)	(0)	(0)	(35,000)	(0)
Idaho	239,650	0	0	0	0	0	11,150	2,565	0
(CA)	(237,085)	(0)	(0)	(0)	(0)	(0)	(11,150)	(0)	(0)
Oregon	384,045	20,961	0	0	92,785	18,539	0	44,165	0
(CA)	(382,245)	(20,961)	(0)	(0)	(91,281)	(18,539)	(0)	(44,165)	(0)
Washington	53,630,950	1,539,000	0	0	6,799,000	4,973,000	8,558,000	9,395,000	0
(CA)	(50,319,650)	(1,332,000)	(0)	(0)	(6,225,000)	(4,734,000)	(8,112,000)	(8,865,000)	(0)
Total NorthWest	54,254,645	1,559,961	0	0	6,891,785	4,991,539	8,569,150	9,441,730	0
(CA)	(50,938,980)	(1,352,961)	(0)	(0)	(6,316,281)	(4,752,539)	(8,123,150)	(8,909,165)	(0)
NE/SE/MW/SW	15,400,941	14,888	207,372	895,699	121,776	90,748	3,088,584	308,415	1,788,775
(CA)	(13,424,867)	(8,220)	(201,425)	(886,546)	(102,979)	(73,016)	(2,930,932)	(201,324)	(1,460,046)
Total U.S.2009	69,655,586	1,574,849	207,372	895,699	7,013,561	5,082,287	11,657,734	9,750,145	1,788,775
(CA)	(64,363,847)	(1,361,181)	(201,425)	(886,546)	(6,419,260)	(4,825,555)	(11,054,082)	(9,110,489)	(1,460,046)
Total U.S.2008	56,456,333	1,277,624	119,425	772,628	4,567,506	4,023,827	9,007,207	6,604,442	1,744,605
(CA)	(50,958,235)	(1,135,346)	(111,569)	(765,479)	(4,161,854)	(3,461,660)	(8,369,253)	(6,182,817)	(1,164,976)
Total U.S.2007	56,531,921	881,270	74,061	1,003,220	4,719,914	3,006,086	7,375,053	7,840,514	1,665,261
(CA)	(51,640,333)	(849,253)	(65,811)	(973,496)	(4,508,974)	(2,958,869)	(6,449,952)	(7,626,945)	(991,987)

Total April 1, 2009, Apple Holdings by Variety and Area (Continued)
 Figures in () represent controlled atmosphere holdings which are represented in totals

STATE	TOTAL VARIETIES	Jonagold	Jonathan	McIntosh	Mutsu/ Crispin	Newtown Pippin	Northern Spy	Cripps Pink	Red Delicious
Connecticut	6,330	10	0	1,480	180	0	0	0	405
(CA)	(6,330)	(10)	(0)	(1,480)	(180)	(0)	(0)	(0)	(405)
Delaware	0	0	0	0	0	0	0	0	0
Maine	45,903	0	0	40,356	0	0	0	0	0
(CA)	(45,903)	(0)	(0)	(40,356)	(0)	(0)	(0)	(0)	(0)
Maryland	232,808	0	0	0	360	0	0	1,550	89,388
(CA)	(198,631)	(0)	(0)	(0)	(360)	(0)	(0)	(1,050)	(73,312)
Massachusetts	172,799	0	0	140,935	0	0	0	0	7,826
(CA)	(172,799)	(0)	(0)	(140,935)	(0)	(0)	(0)	(0)	(7,826)
New Hampshire	34,852	0	0	24,067	0	0	0	0	3,525
(CA)	(34,852)	(0)	(0)	(24,067)	(0)	(0)	(0)	(0)	(3,525)
New Jersey	0	0	0	0	0	0	0	0	0
New York	5,762,898	83,181	260	901,017	331,344	0	1,360	120	339,342
(CA)	(4,576,286)	(78,445)	(260)	(884,489)	(285,317)	(0)	(120)	(0)	(330,041)
Pennsylvania	2,455,105	5,470	42	17,102	11,372	0	0	4,199	352,805
(CA)	(2,288,829)	(2,396)	(0)	(15,113)	(8,027)	(0)	(0)	(2,026)	(239,776)
Rhode Island	0	0	0	0	0	0	0	0	0
Vermont	0	0	0	0	0	0	0	0	0
Total N.East	8,710,695	88,661	302	1,124,957	343,256	0	1,360	5,869	793,291
(CA)	(7,323,630)	(80,851)	(260)	(1,106,440)	(293,884)	(0)	(120)	(3,076)	(654,885)
Georgia	0	0	0	0	0	0	0	0	0
North Carolina	2,198,280	0	0	0	0	0	0	0	0
(CA)	(2,198,280)	(0)	(0)	(0)	(0)	(0)	(0)	(0)	(0)
South Carolina	0	0	0	0	0	0	0	0	0
Virginia	1,484,379	129	609	1,370	1,032	180	0	7,176	205,588
(CA)	(1,213,998)	(0)	(572)	(0)	(1,012)	(0)	(0)	(1,500)	(152,296)
West Virginia	300,817	0	0	0	0	0	0	0	17,970
(CA)	(178,467)	(0)	(0)	(0)	(0)	(0)	(0)	(0)	(0)
Total S. East	3,983,476	129	609	1,370	1,032	180	0	7,176	223,558
(CA)	(3,590,745)	(0)	(572)	(0)	(1,012)	(0)	(0)	(1,500)	(152,296)
Arkansas	0	0	0	0	0	0	0	0	0
Illinois	0	0	0	0	0	0	0	0	0
Indiana	30,805	0	4,000	0	0	0	0	0	18,688
(CA)	(27,563)	(0)	(4,000)	(0)	(0)	(0)	(0)	(0)	(18,688)
Iowa	0	0	0	0	0	0	0	0	0
Kansas	0	0	0	0	0	0	0	0	0
Kentucky	0	0	0	0	0	0	0	0	0
Michigan	2,264,000	154,000	67,000	33,000	0	0	0	0	110,000
(CA)	(2,264,000)	(154,000)	(67,000)	(33,000)	(0)	(0)	(0)	(0)	(110,000)
Minnesota	0	0	0	0	0	0	0	0	0
Missouri	0	0	0	0	0	0	0	0	0
Ohio	50,159	0	1,440	0	0	0	0	0	1,141
(CA)	(44,762)	(0)	(1,440)	(0)	(0)	(0)	(0)	(0)	(1,141)
Wisconsin	0	0	0	0	0	0	0	0	0
Total Midwest	2,344,964	154,000	72,440	33,000	0	0	0	0	129,829
(CA)	(2,336,325)	(154,000)	(72,440)	(33,000)	(0)	(0)	(0)	(0)	(129,829)
Arizona	0	0	0	0	0	0	0	0	0
California	351,106	0	0	0	0	139,167	0	26,520	119,539
(CA)	(174,167)	(0)	(0)	(0)	(0)	(139,167)	(0)	(0)	(0)
Colorado	10,700	0	0	0	0	0	0	0	1,640
Utah	0	0	0	0	0	0	0	0	0
Total S. West	361,806	0	0	0	0	139,167	0	26,520	121,179
(CA)	(174,167)	(0)	(0)	(0)	(0)	(139,167)	(0)	(0)	(0)
Idaho	239,650	0	6,600	0	0	0	0	0	65,335
(CA)	(237,085)	(0)	(6,600)	(0)	(0)	(0)	(0)	(0)	(65,335)
Oregon	384,045	0	0	0	0	24,000	0	290	183,305
(CA)	(382,245)	(0)	(0)	(0)	(0)	(24,000)	(0)	(0)	(183,299)
Washington	53,630,950	216,000	0	0	0	0	0	1,215,000	19,847,950
(CA)	(50,319,650)	(186,000)	(0)	0	0	0	0	1,035,000	18,948,650
Total NorthWest	54,254,645	216,000	6,600	0	0	24,000	0	1,215,290	20,096,590
(CA)	(50,938,980)	(186,000)	(6,600)	(0)	(0)	(24,000)	(0)	(1,035,000)	(19,197,284)
NE/SE/MW/SW	15,400,941	242,790	73,351	1,159,327	344,288	139,347	1,360	39,565	1,267,857
(CA)	(13,424,867)	(234,851)	(73,272)	(1,139,440)	(294,896)	(139,167)	(120)	(4,576)	(937,010)
Total U.S.2009	69,655,586	458,790	79,951	1,159,327	344,288	163,347	1,360	1,254,855	21,364,447
(CA)	(64,363,847)	(420,851)	(79,872)	(1,139,440)	(294,896)	(163,167)	(120)	(1,039,576)	(20,134,294)
Total U.S.2008	56,456,333	614,126	44,200	941,999	481,092	152,572	154,846	1,284,721	18,725,658
(CA)	(50,958,235)	(428,183)	(44,200)	(924,683)	(377,501)	(149,069)	(153,344)	(1,141,861)	(18,302,581)
Total U.S.2007	56,531,921	312,184	73,411	838,046	380,396	224,795	43,097	487,293	21,385,678
(CA)	(51,640,333)	(270,138)	(72,118)	(827,521)	(202,124)	(211,397)	(42,874)	(367,072)	(20,928,298)

Total April 1, 2009, Apple Holdings by Variety and Area (Continued)
 Figures in () represent controlled atmosphere holdings which are represented in totals

STATE	TOTAL VARIETIES	Rome	Rome Sport	Spartan	Stayman	Winesap	York	Others	Not segregated
Connecticut	6,330	0	0	0	0	0	0	45	135
(CA)	(6,330)	(0)	(0)	(0)	(0)	(0)	(0)	(45)	(135)
Delaware	0	0	0	0	0	0	0	0	0
Maine	45,903	0	0	0	0	0	0	0	0
(CA)	(45,903)	(0)	(0)	(0)	(0)	(0)	(0)	(0)	(0)
Maryland	232,808	39,835	0	24,443	11,834	2,260	880	0	2,418
(CA)	(198,631)	(30,737)	(0)	(24,443)	(10,814)	(2,260)	(0)	(0)	(0)
Massachusetts	172,799	0	0	13,665	0	0	0	0	0
(CA)	(172,799)	(0)	(0)	(13,665)	(0)	(0)	(0)	(0)	(0)
New Hampshire	34,852	2,700	0	0	0	0	0	0	0
(CA)	(34,852)	(2,700)	(0)	(0)	(0)	(0)	(0)	(0)	(0)
New Jersey	0	0	0	0	0	0	0	0	0
New York	5,762,898	1,104,699	47,675	84,037	10,476	0	78,611	153,001	235,971
(CA)	(4,576,286)	(639,082)	(47,675)	(82,717)	(4,257)	(0)	(0)	(125,432)	(207,591)
Pennsylvania	2,455,105	455,691	51,504	0	4,881	25	602,994	36,352	9,947
(CA)	(2,288,829)	(440,691)	(50,141)	(0)	(3,967)	(0)	(602,994)	(36,331)	(6,595)
Rhode Island	0	0	0	0	0	0	0	0	0
Vermont	0	0	0	0	0	0	0	0	0
Total N.East	8,710,695	1,602,925	99,179	122,145	27,191	2,285	682,485	189,398	248,471
(CA)	(7,323,630)	(1,113,210)	(97,816)	(120,825)	(19,038)	(2,260)	(602,994)	(161,808)	(214,321)
Georgia	0	0	0	0	0	0	0	0	0
North Carolina	2,198,280	829,920	0	0	0	0	0	0	0
(CA)	(2,198,280)	(829,920)	(0)	(0)	(0)	(0)	(0)	(0)	(0)
South Carolina	0	0	0	0	0	0	0	0	0
Virginia	1,484,379	213,898	3,406	0	20,574	1,080	653,560	20,171	94,490
(CA)	(1,213,998)	(173,840)	(2,806)	(0)	(16,649)	(0)	(650,499)	(20,010)	(1,554)
West Virginia	300,817	77,925	0	0	1,380	0	180,807	1,160	0
(CA)	(178,467)	(52,774)	(0)	(0)	(0)	(0)	(119,498)	(1,100)	(0)
Total S. East	3,983,476	1,121,743	3,406	0	21,954	1,080	834,367	21,331	94,490
(CA)	(3,590,745)	(1,056,534)	(2,806)	(0)	(16,649)	(0)	(769,997)	(21,110)	(1,554)
Arkansas	0	0	0	0	0	0	0	0	0
Illinois	0	0	0	0	0	0	0	0	0
Indiana	30,805	4,611	0	0	942	0	0	0	0
(CA)	(27,563)	(4,611)	(0)	(0)	(0)	(0)	(0)	(0)	(0)
Iowa	0	0	0	0	0	0	0	0	0
Kansas	0	0	0	0	0	0	0	0	0
Kentucky	0	0	0	0	0	0	0	0	0
Michigan	2,264,000	217,000	198,000	0	0	5,000	0	94,000	0
(CA)	(2,264,000)	(217,000)	(198,000)	(0)	(0)	(5,000)	(0)	(94,000)	(0)
Minnesota	0	0	0	0	0	0	0	0	0
Missouri	0	0	0	0	0	0	0	0	0
Ohio	50,159	2,250	9,864	0	144	0	0	0	10,077
(CA)	(44,762)	(2,250)	(9,864)	(0)	(144)	(0)	(0)	(0)	(5,256)
Wisconsin	0	0	0	0	0	0	0	0	0
Total Midwest	2,344,964	223,861	207,864	0	1,086	5,000	0	94,000	10,077
(CA)	(2,336,325)	(223,861)	(207,864)	(0)	(144)	(5,000)	(0)	(94,000)	(5,256)
Arizona	0	0	0	0	0	0	0	0	0
California	351,106	0	0	0	0	0	0	0	0
(CA)	(174,167)	(0)	(0)	(0)	(0)	(0)	(0)	(0)	(0)
Colorado	10,700	0	0	0	0	0	0	2,140	0
Utah	0	0	0	0	0	0	0	0	0
Total S. West	361,806	0	0	0	0	0	0	2,140	0
(CA)	(174,167)	(0)	(0)	(0)	(0)	(0)	(0)	(0)	(0)
Idaho	239,650	116,500	5,500	0	0	0	0	0	32,000
(CA)	(237,085)	(116,500)	(5,500)	(0)	(0)	(0)	(0)	(0)	(32,000)
Oregon	384,045	0	0	0	0	0	0	0	0
(CA)	(382,245)	(0)	(0)	(0)	(0)	(0)	(0)	(0)	(0)
Washington	53,630,950	0	0	0	0	0	0	1,027,000	61,000
(CA)	(50,319,650)	(0)	(0)	(0)	(0)	(0)	(0)	(882,000)	(0)
Total NorthWest	54,254,645	116,500	5,500	0	0	0	0	1,027,000	93,000
(CA)	(50,938,980)	(116,500)	(5,500)	(0)	(0)	(0)	(0)	(882,000)	(32,000)
NE/SE/MW/SW	15,400,941	2,948,529	310,449	122,145	50,231	8,365	1,516,852	306,869	353,038
(CA)	(13,424,867)	(2,393,605)	(308,486)	(120,825)	(35,831)	(7,260)	(1,372,991)	(276,918)	(221,131)
Total U.S.2009	69,655,586	3,065,029	315,949	122,145	50,231	8,365	1,516,852	1,333,869	446,038
(CA)	(64,363,847)	(2,510,105)	(313,986)	(120,825)	(35,831)	(7,260)	(1,372,991)	(1,158,918)	(253,131)
Total U.S.2008	56,456,333	2,586,248	156,960	87,033	94,402	560	1,686,253	914,863	413,536
(CA)	(50,958,235)	(1,731,150)	(149,294)	(87,033)	(73,007)	(0)	(1,039,056)	(751,544)	(252,775)
Total U.S.2007	56,531,921	2,607,052	333,351	150,835	67,703	1,870	1,534,052	1,260,797	265,982
(CA)	(51,640,333)	(1,636,764)	(281,048)	(150,835)	(45,231)	(0)	(976,757)	(1,000,044)	(202,825)

Total April 1, 2009, Fresh Apple Holdings by Variety and Area
 Figures in () represent controlled atmosphere holdings which are represented in totals

STATE	TOTAL VARIETIES	Braeburn	Cortland	Empire	Fuji	Gala	Golden Delicious	Granny Smith	Idared
Connecticut	3,345	0	0	905	115	65	110	0	100
(CA)	(3,345)	(0)	(0)	(905)	(115)	(65)	(110)	(0)	(100)
Delaware	0	0	0	0	0	0	0	0	0
(CA)	(0)	(0)	(0)	(0)	(0)	(0)	(0)	(0)	(0)
Maine	45,903	0	5,027	0	0	520	0	0	0
(CA)	(45,903)	(0)	(5,027)	(0)	(0)	(520)	(0)	(0)	(0)
Maryland	190,236	0	0	1,540	10,121	1,892	26,539	0	1,788
(CA)	(181,221)	(0)	(0)	(1,100)	(8,146)	(1,892)	(25,319)	(0)	(1,788)
Massachusetts	172,799	0	0	10,373	0	0	0	0	0
(CA)	(172,799)	(0)	(0)	(10,373)	(0)	(0)	(0)	(0)	(0)
New Hampshire	27,052	0	75	3,060	0	0	0	0	0
(CA)	(27,052)	(0)	(75)	(3,060)	(0)	(0)	(0)	(0)	(0)
New Jersey	0	0	0	0	0	0	0	0	0
(CA)	(0)	(0)	(0)	(0)	(0)	(0)	(0)	(0)	(0)
New York	2,250,761	4,018	97,556	592,698	5,206	17,712	88,711	1,126	91,204
(CA)	(2,182,795)	(3,698)	(92,709)	(584,977)	(4,932)	(17,568)	(86,721)	(592)	(86,114)
Pennsylvania	514,222	170	1,416	13,067	17,017	522	172,628	23,815	2,650
(CA)	(491,737)	(170)	(1,416)	(12,819)	(17,017)	(508)	(172,014)	(5,990)	(2,500)
Rhode Island	0	0	0	0	0	0	0	0	0
(CA)	(0)	(0)	(0)	(0)	(0)	(0)	(0)	(0)	(0)
Vermont	0	0	0	0	0	0	0	0	0
(CA)	(0)	(0)	(0)	(0)	(0)	(0)	(0)	(0)	(0)
Total N.East	3,204,318	4,188	104,074	621,643	32,459	20,711	287,988	24,941	95,742
(CA)	(3,104,852)	(3,868)	(99,227)	(613,234)	(30,210)	(20,553)	(284,164)	(6,582)	(90,502)
Georgia	0	0	0	0	0	0	0	0	0
(CA)	(0)	(0)	(0)	(0)	(0)	(0)	(0)	(0)	(0)
North Carolina	0	0	0	0	0	0	0	0	0
(CA)	(0)	(0)	(0)	(0)	(0)	(0)	(0)	(0)	(0)
South Carolina	0	0	0	0	0	0	0	0	0
(CA)	(0)	(0)	(0)	(0)	(0)	(0)	(0)	(0)	(0)
Virginia	143,306	0	0	0	4,111	253	14,328	17,812	69
(CA)	(83,413)	(0)	(0)	(0)	(0)	(0)	(8,699)	(1,406)	(0)
West Virginia	0	0	0	0	0	0	0	0	0
(CA)	(0)	(0)	(0)	(0)	(0)	(0)	(0)	(0)	(0)
Total S. East	143,306	0	0	0	4,111	253	14,328	17,812	69
(CA)	(83,413)	(0)	(0)	(0)	(0)	(0)	(8,699)	(1,406)	(0)
Arkansas	0	0	0	0	0	0	0	0	0
(CA)	(0)	(0)	(0)	(0)	(0)	(0)	(0)	(0)	(0)
Illinois	0	0	0	0	0	0	0	0	0
(CA)	(0)	(0)	(0)	(0)	(0)	(0)	(0)	(0)	(0)
Indiana	30,805	1,152	0	0	828	0	264	0	320
(CA)	(27,563)	(0)	(0)	(0)	(0)	(0)	(264)	(0)	(0)
Iowa	0	0	0	0	0	0	0	0	0
(CA)	(0)	(0)	(0)	(0)	(0)	(0)	(0)	(0)	(0)
Kansas	0	0	0	0	0	0	0	0	0
(CA)	(0)	(0)	(0)	(0)	(0)	(0)	(0)	(0)	(0)
Kentucky	0	0	0	0	0	0	0	0	0
(CA)	(0)	(0)	(0)	(0)	(0)	(0)	(0)	(0)	(0)
Michigan	782,000	0	1,000	30,000	7,000	13,000	227,000	0	139,000
(CA)	(782,000)	(0)	(1,000)	(30,000)	(7,000)	(13,000)	(227,000)	(0)	(139,000)
Minnesota	0	0	0	0	0	0	0	0	0
(CA)	(0)	(0)	(0)	(0)	(0)	(0)	(0)	(0)	(0)
Missouri	0	0	0	0	0	0	0	0	0
(CA)	(0)	(0)	(0)	(0)	(0)	(0)	(0)	(0)	(0)
Ohio	41,924	0	0	737	106	0	22,822	104	0
(CA)	(37,978)	(0)	(0)	(737)	(36)	(0)	(22,522)	(104)	(0)
Wisconsin	0	0	0	0	0	0	0	0	0
(CA)	(0)	(0)	(0)	(0)	(0)	(0)	(0)	(0)	(0)
Total Midwest	854,729	1,152	1,000	30,737	7,934	13,000	250,086	104	139,320
(CA)	(847,541)	(0)	(1,000)	(30,737)	(7,036)	(13,000)	(249,786)	(104)	(139,000)
Arizona	0	0	0	0	0	0	0	0	0
(CA)	(0)	(0)	(0)	(0)	(0)	(0)	(0)	(0)	(0)
California	205,966	0	0	0	0	0	0	25,000	0
(CA)	(132,167)	(0)	(0)	(0)	(0)	(0)	(0)	(25,000)	(0)
Colorado	0	0	0	0	0	0	0	0	0
(CA)	(0)	(0)	(0)	(0)	(0)	(0)	(0)	(0)	(0)
Utah	0	0	0	0	0	0	0	0	0
(CA)	(0)	(0)	(0)	(0)	(0)	(0)	(0)	(0)	(0)
Total S. West	205,966	0	0	0	0	0	0	25,000	0
(CA)	(132,167)	(0)	(0)	(0)	(0)	(0)	(0)	(25,000)	(0)
Idaho	70,850	0	0	0	0	0	8,350	2,565	0
(CA)	(68,285)	(0)	(0)	(0)	(0)	(0)	(8,350)	(0)	(0)
Oregon	315,257	17,185	0	0	77,801	18,539	0	38,597	0
(CA)	(313,457)	(17,185)	(0)	(0)	(76,297)	(18,539)	(0)	(38,597)	(0)
Washington	43,417,950	1,198,000	0	0	5,556,000	4,379,000	6,486,000	6,974,000	0
(CA)	(40,684,650)	(1,025,000)	(0)	(0)	(5,067,000)	(4,171,000)	(6,116,000)	(6,560,000)	(0)
Total NorthWest	43,804,057	1,215,185	0	0	5,633,801	4,397,539	6,494,350	7,015,162	0
(CA)	(41,066,392)	(1,042,185)	(0)	(0)	(5,143,297)	(4,189,539)	(6,124,350)	(6,598,597)	(0)
NE/SE/MW/SW	4,408,319	5,340	105,074	652,380	44,504	33,964	552,402	67,857	235,131
(CA)	(4,167,973)	(3,868)	(100,227)	(643,971)	(37,246)	(33,553)	(542,649)	(33,092)	(229,502)
Total U.S.2009	48,212,376	1,220,525	105,074	652,380	5,678,305	4,431,503	7,046,752	7,083,019	235,131
(CA)	(45,234,365)	(1,046,053)	(100,227)	(643,971)	(5,180,543)	(4,223,092)	(6,666,999)	(6,631,689)	(229,502)
Total U.S.2008	36,190,918	968,864	111,455	591,217	3,361,607	3,261,778	5,463,636	4,495,202	164,818
(CA)	(34,262,837)	(857,586)	(110,916)	(587,228)	(3,032,695)	(2,779,520)	(5,263,092)	(4,177,300)	(104,715)
Total U.S.2007	36,387,656	686,484	43,904	836,218	3,431,896	2,377,916	4,032,666	5,344,502	167,247
(CA)	(35,547,780)	(661,684)	(41,780)	(830,181)	(3,310,084)	(2,356,968)	(3,873,185)	(5,205,984)	(130,249)

Total April 1, 2009, Fresh Apple Holdings by Variety and Area (Continued)

Figures in () represent controlled atmosphere holdings which are represented in totals

STATE	TOTAL VARIETIES	Jonagold	Jonathan	McIntosh	Mutsu/ Crispin	Newtown Pippin	Northern Spy	Cripps Pink	Red Delicious
Connecticut	3,345	10	0	1,450	170	0	0	0	385
(CA)	(3,345)	(10)	(0)	(1,450)	(170)	(0)	(0)	(0)	(385)
Delaware	0	0	0	0	0	0	0	0	0
(CA)	(0)	(0)	(0)	(0)	(0)	(0)	(0)	(0)	(0)
Maine	45,903	0	0	40,356	0	0	0	0	0
(CA)	(45,903)	(0)	(0)	(40,356)	(0)	(0)	(0)	(0)	(0)
Maryland	190,236	0	0	0	360	0	0	1,050	74,312
(CA)	(181,221)	(0)	(0)	(0)	(360)	(0)	(0)	(1,050)	(73,312)
Massachusetts	172,799	0	0	140,935	0	0	0	0	7,826
(CA)	(172,799)	(0)	(0)	(140,935)	(0)	(0)	(0)	(0)	(7,826)
New Hampshire	27,052	0	0	20,392	0	0	0	0	3,525
(CA)	(27,052)	(0)	(0)	(20,392)	(0)	(0)	(0)	(0)	(3,525)
New Jersey	0	0	0	0	0	0	0	0	0
(CA)	(0)	(0)	(0)	(0)	(0)	(0)	(0)	(0)	(0)
New York	2,250,761	33,141	260	515,756	135,115	0	120	120	317,877
(CA)	(2,182,795)	(31,865)	(260)	(499,828)	(134,483)	(0)	(120)	(0)	(309,576)
Pennsylvania	514,222	2,472	17	3,321	8,177	0	0	3,796	185,136
(CA)	(491,737)	(2,358)	(0)	(3,321)	(8,027)	(0)	(0)	(1,623)	(185,136)
Rhode Island	0	0	0	0	0	0	0	0	0
(CA)	(0)	(0)	(0)	(0)	(0)	(0)	(0)	(0)	(0)
Vermont	0	0	0	0	0	0	0	0	0
(CA)	(0)	(0)	(0)	(0)	(0)	(0)	(0)	(0)	(0)
Total N.East	3,204,318	35,623	277	722,210	143,822	0	120	4,966	589,061
(CA)	(3,104,852)	(34,233)	(260)	(706,282)	(143,040)	(0)	(120)	(2,673)	(579,760)
Georgia	0	0	0	0	0	0	0	0	0
(CA)	(0)	(0)	(0)	(0)	(0)	(0)	(0)	(0)	(0)
North Carolina	0	0	0	0	0	0	0	0	0
(CA)	(0)	(0)	(0)	(0)	(0)	(0)	(0)	(0)	(0)
South Carolina	0	0	0	0	0	0	0	0	0
(CA)	(0)	(0)	(0)	(0)	(0)	(0)	(0)	(0)	(0)
Virginia	143,306	129	37	930	20	140	0	1,958	77,603
(CA)	(83,413)	(0)	(0)	(0)	(0)	(0)	(0)	(1,500)	(69,491)
West Virginia	0	0	0	0	0	0	0	0	0
(CA)	(0)	(0)	(0)	(0)	(0)	(0)	(0)	(0)	(0)
Total S. East	143,306	129	37	930	20	140	0	1,958	77,603
(CA)	(83,413)	(0)	(0)	(0)	(0)	(0)	(0)	(1,500)	(69,491)
Arkansas	0	0	0	0	0	0	0	0	0
(CA)	(0)	(0)	(0)	(0)	(0)	(0)	(0)	(0)	(0)
Illinois	0	0	0	0	0	0	0	0	0
(CA)	(0)	(0)	(0)	(0)	(0)	(0)	(0)	(0)	(0)
Indiana	30,805	0	4,000	0	0	0	0	0	18,688
(CA)	(27,563)	(0)	(4,000)	(0)	(0)	(0)	(0)	(0)	(18,688)
Iowa	0	0	0	0	0	0	0	0	0
(CA)	(0)	(0)	(0)	(0)	(0)	(0)	(0)	(0)	(0)
Kansas	0	0	0	0	0	0	0	0	0
(CA)	(0)	(0)	(0)	(0)	(0)	(0)	(0)	(0)	(0)
Kentucky	0	0	0	0	0	0	0	0	0
(CA)	(0)	(0)	(0)	(0)	(0)	(0)	(0)	(0)	(0)
Michigan	782,000	25,000	46,000	31,000	0	0	0	0	108,000
(CA)	(782,000)	(25,000)	(46,000)	(31,000)	(0)	(0)	(0)	(0)	(108,000)
Minnesota	0	0	0	0	0	0	0	0	0
(CA)	(0)	(0)	(0)	(0)	(0)	(0)	(0)	(0)	(0)
Missouri	0	0	0	0	0	0	0	0	0
(CA)	(0)	(0)	(0)	(0)	(0)	(0)	(0)	(0)	(0)
Ohio	41,924	0	1,440	0	0	0	0	0	1,091
(CA)	(37,978)	(0)	(1,440)	(0)	(0)	(0)	(0)	(0)	(1,091)
Wisconsin	0	0	0	0	0	0	0	0	0
(CA)	(0)	(0)	(0)	(0)	(0)	(0)	(0)	(0)	(0)
Total Midwest	854,729	25,000	51,440	31,000	0	0	0	0	127,779
(CA)	(847,541)	(25,000)	(51,440)	(31,000)	(0)	(0)	(0)	(0)	(127,779)
Arizona	0	0	0	0	0	0	0	0	0
(CA)	(0)	(0)	(0)	(0)	(0)	(0)	(0)	(0)	(0)
California	205,966	0	0	0	0	107,167	0	0	73,799
(CA)	(132,167)	(0)	(0)	(0)	(0)	(107,167)	(0)	(0)	(0)
Colorado	0	0	0	0	0	0	0	0	0
(CA)	(0)	(0)	(0)	(0)	(0)	(0)	(0)	(0)	(0)
Utah	0	0	0	0	0	0	0	0	0
(CA)	(0)	(0)	(0)	(0)	(0)	(0)	(0)	(0)	(0)
Total S. West	205,966	0	0	0	0	107,167	0	0	73,799
(CA)	(132,167)	(0)	(0)	(0)	(0)	(107,167)	(0)	(0)	(0)
Idaho	70,850	0	4,800	0	0	0	0	0	50,335
(CA)	(68,285)	(0)	(4,800)	(0)	(0)	(0)	(0)	(0)	(50,335)
Oregon	315,257	0	0	0	0	9,000	0	290	153,845
(CA)	(313,457)	(0)	(0)	(0)	(0)	(9,000)	(0)	(0)	(153,839)
Washington	43,417,950	180,000	0	0	0	0	0	947,000	16,840,950
(CA)	(40,684,650)	(157,000)	(0)	(0)	(0)	(0)	(0)	(811,000)	(16,052,650)
Total NorthWest	43,804,057	180,000	4,800	0	0	9,000	0	947,290	17,045,130
(CA)	(41,066,392)	(157,000)	(4,800)	(0)	(0)	(9,000)	(0)	(811,000)	(16,256,824)
NE/SE/MW/SW	4,408,319	60,752	51,754	754,140	143,842	107,307	120	6,924	868,242
(CA)	(4,167,973)	(59,233)	(51,700)	(737,282)	(143,040)	(107,167)	(120)	(4,173)	(777,030)
Total U.S.2009	48,212,376	240,752	56,554	754,140	143,842	116,307	120	954,214	17,913,372
(CA)	(45,234,365)	(216,233)	(56,500)	(737,282)	(143,040)	(116,167)	(120)	(815,173)	(17,033,854)
Total U.S.2008	36,190,918	120,623	39,200	645,146	204,161	9,498	1,706	985,622	14,437,641
(CA)	(34,262,837)	(97,444)	(39,200)	(632,420)	(198,421)	(9,480)	(1,344)	(875,861)	(14,349,364)
Total U.S.2007	36,387,656	164,554	69,457	624,285	110,679	3,020	1,653	386,435	16,448,005
(CA)	(35,547,780)	(156,990)	(69,118)	(616,378)	(106,036)	(3,000)	(1,430)	(280,835)	(16,298,713)

Total April 1, 2009, Fresh Apple Holdings by Variety and Area (Continued)
 Figures in () represent controlled atmosphere holdings which are represented in totals

STATE	TOTAL VARIETIES	Rome	Rome Sport	Spartan	Stayman	Winesap	York	Others	Not segregated
Connecticut	3,345	0	0	0	0	0	0	35	0
(CA)	(3,345)	(0)	(0)	(0)	(0)	(0)	(0)	(35)	(0)
Delaware	0	0	0	0	0	0	0	0	0
(CA)	(0)	(0)	(0)	(0)	(0)	(0)	(0)	(0)	(0)
Maine	45,903	0	0	0	0	0	0	0	0
(CA)	(45,903)	(0)	(0)	(0)	(0)	(0)	(0)	(0)	(0)
Maryland	190,236	33,217	0	24,443	11,834	2,260	880	0	0
(CA)	(181,221)	(30,737)	(0)	(24,443)	(10,814)	(2,260)	(0)	(0)	(0)
Massachusetts	172,799	0	0	13,665	0	0	0	0	0
(CA)	(172,799)	(0)	(0)	(13,665)	(0)	(0)	(0)	(0)	(0)
New Hampshire	27,052	0	0	0	0	0	0	0	0
(CA)	(27,052)	(0)	(0)	(0)	(0)	(0)	(0)	(0)	(0)
New Jersey	0	0	0	0	0	0	0	0	0
(CA)	(0)	(0)	(0)	(0)	(0)	(0)	(0)	(0)	(0)
New York	2,250,761	117,001	17,675	83,617	3,115	0	0	127,149	1,528
(CA)	(2,182,795)	(100,731)	(17,675)	(82,297)	(1,977)	(0)	(0)	(125,144)	(1,528)
Pennsylvania	514,222	66,799	3,618	0	2,514	0	0	6,827	15
(CA)	(491,737)	(66,799)	(3,618)	(0)	(1,600)	(0)	(0)	(6,806)	(15)
Rhode Island	0	0	0	0	0	0	0	0	0
(CA)	(0)	(0)	(0)	(0)	(0)	(0)	(0)	(0)	(0)
Vermont	0	0	0	0	0	0	0	0	0
(CA)	(0)	(0)	(0)	(0)	(0)	(0)	(0)	(0)	(0)
Total N.East	3,204,318	217,017	21,293	121,725	17,463	2,260	880	134,011	1,543
(CA)	(3,104,852)	(198,267)	(21,293)	(120,405)	(14,391)	(2,260)	(0)	(131,985)	(1,543)
Georgia	0	0	0	0	0	0	0	0	0
(CA)	(0)	(0)	(0)	(0)	(0)	(0)	(0)	(0)	(0)
North Carolina	0	0	0	0	0	0	0	0	0
(CA)	(0)	(0)	(0)	(0)	(0)	(0)	(0)	(0)	(0)
South Carolina	0	0	0	0	0	0	0	0	0
(CA)	(0)	(0)	(0)	(0)	(0)	(0)	(0)	(0)	(0)
Virginia	143,306	17,387	2,259	0	3,163	540	2,406	161	0
(CA)	(83,413)	(23)	(1,659)	(0)	(382)	(0)	(253)	(0)	(0)
West Virginia	0	0	0	0	0	0	0	0	0
(CA)	(0)	(0)	(0)	(0)	(0)	(0)	(0)	(0)	(0)
Total S. East	143,306	17,387	2,259	0	3,163	540	2,406	161	0
(CA)	(83,413)	(23)	(1,659)	(0)	(382)	(0)	(253)	(0)	(0)
Arkansas	0	0	0	0	0	0	0	0	0
(CA)	(0)	(0)	(0)	(0)	(0)	(0)	(0)	(0)	(0)
Illinois	0	0	0	0	0	0	0	0	0
(CA)	(0)	(0)	(0)	(0)	(0)	(0)	(0)	(0)	(0)
Indiana	30,805	4,611	0	0	942	0	0	0	0
(CA)	(27,563)	(4,611)	(0)	(0)	(0)	(0)	(0)	(0)	(0)
Iowa	0	0	0	0	0	0	0	0	0
(CA)	(0)	(0)	(0)	(0)	(0)	(0)	(0)	(0)	(0)
Kansas	0	0	0	0	0	0	0	0	0
(CA)	(0)	(0)	(0)	(0)	(0)	(0)	(0)	(0)	(0)
Kentucky	0	0	0	0	0	0	0	0	0
(CA)	(0)	(0)	(0)	(0)	(0)	(0)	(0)	(0)	(0)
Michigan	782,000	38,000	105,000	0	0	1,000	0	11,000	0
(CA)	(782,000)	(38,000)	(105,000)	(0)	(0)	(1,000)	(0)	(11,000)	(0)
Minnesota	0	0	0	0	0	0	0	0	0
(CA)	(0)	(0)	(0)	(0)	(0)	(0)	(0)	(0)	(0)
Missouri	0	0	0	0	0	0	0	0	0
(CA)	(0)	(0)	(0)	(0)	(0)	(0)	(0)	(0)	(0)
Ohio	41,924	2,250	9,654	0	144	0	0	0	3,576
(CA)	(37,978)	(2,250)	(9,654)	(0)	(144)	(0)	(0)	(0)	(0)
Wisconsin	0	0	0	0	0	0	0	0	0
(CA)	(0)	(0)	(0)	(0)	(0)	(0)	(0)	(0)	(0)
Total Midwest	854,729	44,861	114,654	0	1,086	1,000	0	11,000	3,576
(CA)	(847,541)	(44,861)	(114,654)	(0)	(144)	(1,000)	(0)	(11,000)	(0)
Arizona	0	0	0	0	0	0	0	0	0
(CA)	(0)	(0)	(0)	(0)	(0)	(0)	(0)	(0)	(0)
California	205,966	0	0	0	0	0	0	0	0
(CA)	(132,167)	(0)	(0)	(0)	(0)	(0)	(0)	(0)	(0)
Colorado	0	0	0	0	0	0	0	0	0
(CA)	(0)	(0)	(0)	(0)	(0)	(0)	(0)	(0)	(0)
Utah	0	0	0	0	0	0	0	0	0
(CA)	(0)	(0)	(0)	(0)	(0)	(0)	(0)	(0)	(0)
Total S. West	205,966	0	0	0	0	0	0	0	0
(CA)	(132,167)	(0)	(0)	(0)	(0)	(0)	(0)	(0)	(0)
Idaho	70,850	0	4,800	0	0	0	0	0	0
(CA)	(68,285)	(0)	(4,800)	(0)	(0)	(0)	(0)	(0)	(0)
Oregon	315,257	0	0	0	0	0	0	0	0
(CA)	(313,457)	(0)	(0)	(0)	(0)	(0)	(0)	(0)	(0)
Washington	43,417,950	0	0	0	0	0	0	857,000	0
(CA)	(40,684,650)	(0)	(0)	(0)	(0)	(0)	(0)	(725,000)	(0)
Total NorthWest	43,804,057	0	4,800	0	0	0	0	857,000	0
(CA)	(41,066,392)	(0)	(4,800)	(0)	(0)	(0)	(0)	(725,000)	(0)
NE/SE/MW/SW	4,408,319	279,265	138,206	121,725	21,712	3,800	3,286	145,172	5,119
(CA)	(4,167,973)	(243,151)	(137,606)	(120,405)	(14,917)	(3,260)	(253)	(142,985)	(1,543)
Total U.S.2009	48,212,376	279,265	143,006	121,725	21,712	3,800	3,286	1,002,172	5,119
(CA)	(45,234,365)	(243,151)	(142,406)	(120,405)	(14,917)	(3,260)	(253)	(867,985)	(1,543)
Total U.S.2008	36,190,918	296,527	122,433	87,033	38,238	160	500	611,708	172,145
(CA)	(34,262,837)	(196,469)	(122,420)	(87,033)	(37,795)	(0)	(380)	(535,059)	(167,095)
Total U.S.2007	36,387,656	286,299	262,634	150,835	30,923	970	1,821	745,117	180,136
(CA)	(35,547,780)	(275,607)	(261,059)	(150,835)	(29,229)	(0)	(108)	(713,401)	(174,926)

Total April 1 Apple Holdings by Use, Type of Storage and Region (42-lb. Units)

STATE/REGION	FRESH		PROCESSING		TOTAL HOLDINGS					CA HOLDINGS					TOTAL FRESH HOLDINGS					FEBRUARY FRESH MOVEMENT				
	REGULAR	CA	REGULAR	CA	2009	2008	2007	2009	2008	2007	2009	2008	2007	2009	2008	2007	2009	2008	2007					
Connecticut	0	3,345	0	2,985	6,330	8,597	10,095	6,330	7,597	8,995	6,330	7,597	8,995	3,345	5,432	7,425	5,915	7,425	11,502	5,915	7,425	11,502		
Delaware	0	0	0	0	0	0	0	0	0	0	0	0	0	0	0	0	0	0	0	0	0	0	0	
Maine	0	45,903	0	0	45,903	49,653	11,820	45,903	46,640	11,545	45,903	46,640	11,545	45,903	33,480	11,745	31,010	31,010	66,198	31,010	66,198	14,225	14,225	
Maryland	9,015	181,221	25,162	17,410	232,808	122,467	178,197	198,631	117,495	171,520	198,631	117,495	171,520	190,236	105,171	156,864	41,897	41,897	71,727	41,897	71,727	64,906	64,906	
Massachusetts	0	172,799	0	0	172,799	54,059	41,732	172,799	53,459	41,732	172,799	53,459	41,732	172,799	53,939	41,732	60,769	60,769	31,801	60,769	31,801	30,711	30,711	
New Hampshire	0	27,052	0	7,800	34,852	37,925	14,105	34,852	37,925	13,005	34,852	37,925	13,005	27,052	29,370	6,910	23,562	23,562	19,158	23,562	19,158	14,890	14,890	
New Jersey	0	0	0	0	0	0	590	0	0	0	0	0	0	0	0	590	0	0	0	0	0	330	330	
New York	67,966	2,118,795	1,118,646	2,393,491	5,762,898	5,759,142	4,887,218	4,576,286	4,339,012	3,599,137	4,576,286	4,339,012	3,599,137	2,250,761	2,646,992	2,522,729	756,307	756,307	782,799	756,307	782,799	896,945	896,945	
Pennsylvania	22,485	491,737	143,791	1,797,092	2,455,105	2,364,504	3,057,516	2,288,829	1,862,149	1,809,452	2,288,829	1,862,149	1,809,452	514,222	394,859	478,343	148,310	148,310	230,735	148,310	230,735	214,432	214,432	
Rhode Island	0	0	0	0	0	0	0	0	0	0	0	0	0	0	0	0	0	0	0	0	0	0	0	0
Vermont	0	0	0	0	0	0	17,085	0	0	12,420	0	0	12,420	0	0	15,070	0	15,070	13,000	15,070	13,000	19,943	19,943	
TOTAL N. EAST	99,466	3,104,852	1,287,599	4,218,778	8,710,695	8,396,347	8,218,358	7,323,630	6,464,277	5,667,806	7,323,630	6,464,277	5,667,806	3,204,318	3,269,243	3,241,408	1,067,770	1,067,770	1,226,920	1,067,770	1,226,920	1,266,827	1,266,827	
Georgia	0	0	0	0	0	0	0	0	0	0	0	0	0	0	0	0	0	0	0	0	0	0	0	0
North Carolina	0	0	0	2,198,280	2,198,280	166,761	374,389	2,198,280	64,040	30,000	2,198,280	64,040	30,000	0	0	34,300	15,000	15,000	0	15,000	0	2,000	2,000	
South Carolina	0	0	0	0	0	0	0	0	0	0	0	0	0	0	0	0	0	0	0	0	0	0	0	0
Virginia	59,893	83,413	210,488	1,130,585	1,484,379	1,659,040	1,575,529	1,213,998	1,051,549	1,123,292	1,213,998	1,051,549	1,123,292	143,306	30,029	59,831	97,450	59,831	20,488	97,450	20,488	131,794	131,794	
West Virginia	0	0	122,350	178,467	300,817	1,224,736	720,752	178,467	634,755	232,634	178,467	634,755	232,634	0	20	0	0	0	4,680	0	4,680	11,000	11,000	
TOTAL S. EAST	59,893	83,413	332,838	3,507,332	3,983,476	3,050,537	2,670,670	3,590,745	1,750,344	1,385,926	3,590,745	1,750,344	1,385,926	143,306	30,049	94,131	112,450	94,131	25,168	112,450	25,168	144,794	144,794	
Arkansas	0	0	0	0	0	0	0	0	0	0	0	0	0	0	0	0	0	0	0	0	0	0	0	0
Illinois	0	0	0	0	0	0	0	0	0	0	0	0	0	0	0	0	0	0	0	0	0	0	0	0
Indiana	3,242	27,563	0	0	30,805	95,121	14,574	27,563	91,691	13,416	27,563	91,691	13,416	30,805	72,962	14,469	16,595	14,469	13,808	16,595	13,808	23,015	23,015	
Iowa	0	0	0	0	0	0	0	0	0	0	0	0	0	0	0	0	0	0	0	0	0	0	0	0
Kansas	0	0	0	0	0	0	0	0	0	0	0	0	0	0	0	0	0	0	0	0	0	0	0	0
Kentucky	0	0	0	0	0	0	0	0	0	0	0	0	0	0	0	0	0	0	0	0	0	0	0	0
Michigan	0	0	0	0	0	0	0	0	0	0	0	0	0	0	0	0	0	0	0	0	0	0	0	0
Minnesota	0	0	0	0	0	0	0	0	0	0	0	0	0	0	0	0	0	0	0	0	0	0	0	0
Missouri	0	0	0	0	0	0	0	0	0	0	0	0	0	0	0	0	0	0	0	0	0	0	0	0
Nebraska	0	0	0	0	0	0	0	0	0	0	0	0	0	0	0	0	0	0	0	0	0	0	0	0
Ohio	3,946	37,978	1,451	6,784	50,159	5,090	83,198	44,762	220	70,970	44,762	220	70,970	41,924	2,870	68,527	23,117	68,527	7,375	23,117	7,375	58,364	58,364	
Oklahoma	0	0	0	0	0	0	0	0	0	0	0	0	0	0	0	0	0	0	0	0	0	0	0	0
Tennessee	0	0	0	0	0	0	0	0	0	0	0	0	0	0	0	0	0	0	0	0	0	0	0	0
Texas	0	0	0	0	0	0	0	0	0	0	0	0	0	0	0	0	0	0	0	0	0	0	0	0
Wisconsin	0	0	0	0	0	0	0	0	0	0	0	0	0	0	0	0	0	0	0	0	0	0	0	0
TOTAL MIDWEST	7,188	847,541	1,451	1,488,784	2,344,964	1,925,211	3,266,772	2,336,325	1,916,911	3,253,386	2,336,325	1,916,911	3,253,386	854,729	814,832	2,022,996	744,712	2,022,996	571,183	744,712	571,183	999,379	999,379	
Arizona	0	0	0	0	0	0	0	0	0	0	0	0	0	0	0	0	0	0	0	0	0	0	0	0
California	73,799	132,167	103,140	42,000	351,106	240,886	271,990	174,167	129,589	170,897	174,167	129,589	170,897	205,966	900	0	248,310	0	2,148	248,310	2,148	15,000	15,000	
Colorado	0	0	10,700	0	10,700	0	0	0	0	0	0	0	0	0	0	0	0	0	0	0	0	0	0	0
New Mexico	0	0	0	0	0	0	0	0	0	0	0	0	0	0	0	0	0	0	0	0	0	0	0	0
Utah	0	0	0	0	0	12,150	0	0	12,150	0	0	12,150	0	0	9,930	0	0	0	22,985	0	0	22,985	0	0
TOTAL S. WEST	73,799	132,167	113,840	42,000	361,806	255,036	271,990	174,167	141,739	170,897	174,167	141,739	170,897	205,966	10,850	0	248,310	0	25,133	248,310	25,133	15,000	15,000	
Idaho	2,565	68,285	0	168,800	239,650	75,000	121,000	237,085	75,000	121,000	237,085	75,000	121,000	70,850	0	40,000	151,385	0	0	151,385	0	0	0	
Oregon	1,800	313,457	0	68,788	384,045	397,632	451,551	382,245	389,394	404,856	382,245	389,394	404,856	315,257	379,394	368,121	114,994	368,121	31,616	114,994	31,616	114,174	114,174	
Washington	2,733,300	40,684,650	578,000	9,635,000	53,630,950	42,358,570	41,531,580	50,319,650	40,220,570	40,636,462	50,319,650	40,220,570	40,636,462	43,417,950	31,686,570	30,621,000	11,420,620	30,621,000	9,555,330	11,420,620	9,555,330	10,200,000	10,200,000	
TOTAL N. WEST	2,737,665	41,066,392	578,000	9,872,588	54,254,645	42,831,202	42,104,131	50,938,980	40,684,964	41,162,918	50,938,980	40,684,964	41,162,918	43,804,057	32,065,964	31,029,121	11,686,999	31,029,121	9,586,946	11,686,999	9,586,946	10,314,174	10,314,174	
NE/SE/MW/SW	240,346	4,167,973	1,735,728	9,256,894	15,400,941	13,625,131	14,427,790	13,424,867	10,273,271	10,478,015	13,424,867	10,273,271	10,478,015	4,408,319	4,124,954	5,358,535	2,173,242	5,358,535	1,848,404	2,173,242	1,848,404	2,426,000	2,426,000	
TOTAL U.S.	2,978,011	45,234,365	2,313,728	19,129,482	69,655,586	56,456,333	56,531,921	64,363,847	50,958,235	51,640,333	64,363,847	50,958,235	51,640,333	48,212,376	36,190,918	36,387,656	13,860,241	36,387,656	11,435,350	13,860,241	11,435,350	12,740,174	12,740,174	

Processing Apple Holdings as of April 1, 2009, by Selected Varieties*
 Figures in () represent controlled atmosphere holdings which are represented in totals
 (000 42-lb. Units)

STATE/REGION	Cortland	Empire	Fuji	Gala	Golden Delicious	Granny Smith	Idared	Jona Gold	Jonathan	McIntosh	Mitsu/Crispin	Newtown Pippin	Northern Spy	Cripps Pink	Red Delicious	Rome	Rome Sport	Stayman	York	Others	Not Seg.	Total	
New York (CA)	102 (101)	102 (102)	3 (0)	25 (13)	337 (215)	42 (18)	878 (565)	50 (47)	0 (0)	385 (385)	196 (151)	0 (0)	1 (0)	0 (0)	0 (0)	21 (20)	988 (538)	30 (30)	7 (2)	79 (0)	31 (1)	234 (206)	3,512 (2,393)
Other N. East (CA)	1 (0)	1 (0)	49 (49)	17 (17)	395 (394)	140 (140)	91 (90)	3 (0)	0 (0)	17 (15)	3 (0)	0 (0)	0 (0)	0 (0)	1 (0)	183 (55)	398 (377)	48 (47)	2 (2)	603 (603)	30 (30)	30 (7)	1,994 (1,825)
S. East (CA)	0 (0)	2 (2)	17 (14)	5 (0)	1,512 (1,487)	17 (0)	57 (48)	0 (0)	1 (1)	0 (0)	1 (1)	0 (0)	0 (0)	5 (0)	146 (83)	1,104 (1,057)	1 (1)	19 (16)	832 (770)	26 (25)	94 (2)	3,840 (3,507)	
Michigan (CA)	0 (0)	138 (138)	2 (2)	10 (10)	291 (291)	0 (0)	528 (528)	129 (129)	21 (21)	2 (2)	0 (0)	0 (0)	0 (0)	0 (0)	2 (2)	179 (179)	93 (93)	0 (0)	0 (0)	0 (0)	87 (87)	0 (0)	1,482 (1,482)
Other Midwest (CA)	0 (0)	0 (0)	0 (0)	0 (0)	1 (1)	0 (0)	0 (0)	0 (0)	0 (0)	0 (0)	0 (0)	0 (0)	0 (0)	0 (0)	0 (0)	0 (0)	0 (0)	0 (0)	0 (0)	0 (0)	0 (0)	7 (7)	8 (8)
Washington (CA)	0 (0)	0 (0)	1,243 (1,158)	594 (563)	2,072 (1,996)	2,421 (2,305)	0 (0)	36 (29)	0 (0)	0 (0)	0 (0)	0 (0)	0 (0)	268 (224)	3,007 (2,896)	0 (0)	0 (0)	0 (0)	0 (0)	0 (0)	511 (464)	61 (0)	10,213 (9,635)
Other N. West (CA)	0 (0)	0 (0)	15 (15)	0 (0)	3 (3)	6 (6)	0 (0)	0 (0)	2 (2)	0 (0)	0 (0)	15 (15)	0 (0)	0 (0)	44 (44)	117 (117)	1 (1)	0 (0)	0 (0)	4 (4)	0 (0)	32 (238)	238 (238)
California (CA)	0 (0)	0 (0)	0 (0)	0 (0)	0 (0)	0 (0)	0 (0)	0 (0)	0 (0)	0 (0)	0 (0)	32 (32)	0 (0)	27 (0)	46 (0)	0 (0)	0 (0)	0 (0)	0 (0)	0 (0)	0 (0)	0 (0)	145 (42)
Other S. West (CA)	0 (0)	0 (0)	6 (6)	0 (0)	0 (0)	1 (1)	0 (0)	0 (0)	0 (0)	0 (0)	0 (0)	0 (0)	0 (0)	0 (0)	2 (2)	0 (0)	0 (0)	0 (0)	0 (0)	2 (2)	0 (0)	11 (0)	11 (11)
Total U.S. 2009 (CA)	102 (101)	243 (243)	1,335 (1,239)	651 (602)	4,611 (4,387)	2,667 (2,479)	1,554 (1,231)	218 (205)	23 (23)	405 (402)	200 (152)	47 (47)	1 (0)	301 (224)	3,451 (3,100)	2,786 (2,267)	173 (172)	29 (21)	1,514 (1,373)	691 (610)	441 (252)	21,443 (19,129)	
Total U.S. 2008 (CA)	8 (1)	181 (178)	1,206 (1,129)	762 (682)	3,544 (3,106)	2,109 (2,006)	1,580 (1,060)	494 (331)	5 (5)	297 (292)	277 (179)	143 (140)	153 (152)	299 (266)	4,288 (3,953)	2,290 (1,535)	35 (27)	56 (35)	1,686 (1,039)	612 (494)	241 (86)	20,265 (16,695)	
Total U.S. 2007 (CA)	30 (24)	167 (143)	1,288 (1,199)	628 (602)	3,342 (2,577)	2,496 (2,421)	1,498 (862)	148 (113)	4 (3)	214 (211)	270 (96)	222 (208)	41 (41)	101 (86)	4,938 (4,630)	2,321 (1,361)	71 (20)	37 (16)	1,532 (977)	711 (474)	86 (28)	20,144 (16,093)	

Figures in () represent controlled atmosphere holdings which are represented in totals
 * Varieties not listed or with holdings under 1,000 have been reported under others



Total U.S. Apple Holdings by Variety on April 1 (000 42-lb. Units)

Variety	2009		2008		2007		2006		2005		2004		5 Year Average		Five Year %	
	Total	Fresh	Total	Fresh	Total	Fresh	Total	Fresh	Total	Fresh	Total	Fresh	Total	Total	Fresh	Total
Braeburn	1,575	1,221	1,278	969	1,183	932	1,516	1,159	769	624	1,125	874	39,95%	874	39,65%	
Cortland	207	105	119	111	63	44	102	82	174	145	107	88	18,84%	88	18,84%	
Empire	896	652	773	591	734	616	1,005	832	1,404	1,276	984	830	-8,97%	830	-21,43%	
Fuji	7,014	5,678	4,568	3,362	5,011	3,707	7,208	5,127	4,250	3,128	5,151	3,751	36,15%	3,751	51,38%	
Gala	5,082	4,432	4,024	3,262	3,228	2,581	3,289	2,550	2,209	1,613	3,151	2,477	61,29%	2,477	78,92%	
Golden Delicious	11,658	7,047	9,007	5,464	11,053	6,782	11,445	7,202	8,422	4,478	9,460	5,592	23,23%	5,592	26,02%	
Granny Smith	9,750	7,083	6,604	4,495	7,129	4,908	7,889	5,310	5,458	3,823	6,984	4,776	39,60%	4,776	48,30%	
Idared	1,789	235	1,745	165	1,595	278	1,568	218	1,407	326	1,596	231	12,08%	231	1,91%	
Jonagold	459	241	614	121	289	161	367	250	227	169	362	173	26,77%	173	39,06%	
Jonathan	80	57	44	39	73	67	140	122	189	173	104	94	-23,00%	94	-40,05%	
McIntosh	1,159	754	942	645	650	444	1,348	1,010	1,179	937	992	732	16,91%	732	3,02%	
Mutsu/Crispin	344	144	481	204	380	221	240	97	238	76	312	120	10,29%	120	20,33%	
Newtown Pippin	163	116	153	9	158	5	318	4	420	1	254	4	-35,81%	4	254,118%	
Northern Spy	1	0	155	2	57	2	39	1	73	3	73	2	-98,15%	2	-93,59%	
Pink Lady	1,255	954	1,285	986	712	593	925	724	451	325	772	603	62,52%	603	58,23%	
Red Delicious	21,364	17,913	18,726	14,438	19,324	15,038	24,150	18,548	17,362	13,210	20,190	15,636	15,30%	15,636	15,30%	
Rome	3,065	279	2,586	297	2,636	297	2,440	256	2,109	259	2,476	279	23,81%	279	23,81%	
Rome Sport	316	143	157	122	173	114	468	327	311	236	288	213	9,53%	213	9,53%	
Spartan	122	122	87	87	57	50	134	134	199	198	126	124	-2,71%	124	-1,77%	
Stayman	50	22	94	38	47	23	72	27	64	27	69	29	-27,24%	29	-25,66%	
Winesap	8	4	1	0	7	1	19	7	5	4	3	3	24,65%	3	48,19%	
York	1,517	3	1,686	1	1,918	13	1,191	1	1,192	17	1,504	7	0,84%	7	-51,15%	
Others	1,334	1,002	915	612	1,328	741	1,498	859	1,137	592	1,228	710	8,63%	710	41,21%	
Total Varieties	69,209	48,207	56,043	36,019	57,647	37,528	67,371	44,842	49,249	31,639	57,315	37,247	20,75%	37,247	29,42%	
Not segregated	446	5	414	172	296	188	568	197	542	195	417	186	6,94%	186	-97,26%	
Total U.S.	69,655	48,212	56,456	36,191	57,943	37,716	67,939	45,038	49,792	31,835	57,732	37,434	20,65%	37,434	28,79%	

Total U.S. Apple Holdings by Region on April 1 (000 42-lb. Units)

Region	2009	2008	2007	2006	2005	2004	5 Year Average	Five Year %
Northeast	8,711	8,396	8,218	7,781	7,895	8,260	8,110	7,4%
Southeast	3,983	3,051	2,671	2,515	2,579	2,635	2,690	48,1%
Midwest	2,345	1,925	3,267	2,364	2,982	3,579	2,823	-16,9%
Southwest	362	253	272	249	599	619	398	-9,1%
Northwest	54,255	42,831	42,104	45,034	53,884	34,699	43,711	24,1%
Total U.S.	69,656	56,456	56,532	57,943	67,939	49,792	57,732	20,7%

**March 1, 2009 Holdings from Selected
European Countries**
42-lb bushels (000)

	2005 Crop	2006 Crop	2007 Crop	2008 Crop	% Change 2008 vs. 2007
Italy	38,478	38,391	35,884	43,888	22%
France¹	0	0	0	0	N/A
Germany¹	9,314	9,274	8,512	10,344	22%
Netherlands	7,559	7,401	7,716	8,241	7%
Spain²	7,986	4,779	5,642	7,254	29%
Austria³	4,830	4,002	4,528	4,913	9%
Portugal	2,043	1,928	2,772	2,318	N/A
United Kingdom	2,782	2,047	2,409	2,357	N/A
Belgium¹	6,000	7,107	7,443	7,921	6%
Czech Republic	0	0	0	0	N/A
Total	78,990	74,929	74,907	87,235	16%

**March 1, 2009 Holdings from Selected
European Countries by Variety**
42-lb bushels (000)

Golden Delicious	34,786	30,591	31,451	37,019	18%
Jonagold	10,948	11,357	11,076	12,215	10%
Gala	2,244	1,701	2,402	3,336	39%
Braeburn	2,075	2,282	2,815	3,004	7%
Red Delicious	5,215	5,451	4,217	5,458	29%
Elstar	3,848	3,838	4,125	3,778	-8%
Fuji	2,995	2,304	3,465	3,643	5%
Granny Smith	1,431	1,712	1,340	2,232	67%
Jonagored	4,264	4,215	4,075	4,415	8%
Pink Lady	588	672	462	525	13%
Idared	2,029	2,175	1,592	2,170	36%
Bramley	1,837	1,837	1,627	1,785	N/A
Kanada Renette	441	280	564	330	N/A
Morgenduft	1,428	1,322	968	1,488	54%
Belchard/Chantecler	0	0	0	0	N/A
Cox Orange	763	182	432	158	-63%
Boskoop	530	792	512	626	22%
Pinova	333	390	444	651	46%
Gloster	355	436	127	493	288%
Others	2,879	3,392	3,212	3,911	22%

Source: ZMP, Bonn, Germany

1) Holdings from EC producer organizations and their members

2) Catalonia region

3) Steiermark region

Notice of Selected Apple Imports

Country of Origin	Date of Arrival	Port of Destination	42 - lb Cartons of Apples	Country of Origin	Date of Arrival	Port of Destination	42 - lb Cartons of Apples
Chile	Feb 19	Wilmington, Del.	1,960	Chile	Mar 21	Seattle, Wash.	2,352
Chile	Feb 20	Philadelphia, Pa.	1,421	Chile	Mar 21	Philadelphia, Pa.	784
Chile	Feb 24	Philadelphia, Pa.	12,236	Chile	Mar 22	Elizabeth, N.J.	22,344
Chile	Feb 25	Wilmington, Del.	1,960	Chile	Mar 23	Tampa, Fla.	1,000
Chile	Feb 25	Philadelphia, Pa.	4,704	Chile	Mar 23	Philadelphia, Pa.	38,164
Chile	Feb 26	Philadelphia, Pa.	4,851	Chile	Mar 23	Elizabeth, N.J.	27,678
Chile	Feb 27	Tampa, Fla.	2,250	Chile	Mar 24	Long Beach, Calif.	4,312
Chile	Feb 28	Philadelphia, Pa.	10,969	Chile	Mar 24	Elizabeth, N.J.	38,304
Chile	Mar 2	Philadelphia, Pa.	24,941	Chile	Mar 24	Philadelphia, Pa.	15,174
Chile	Mar 2	Elizabeth, N. J.	1,176	Chile	Mar 26	Philadelphia, Pa.	5,334
Chile	Mar 3	Long Beach, Calif.	3,298	Chile	Mar 27	Philadelphia, Pa.	9,836
Chile	Mar 3	Philadelphia, Pa.	4,162	Chile	Mar 27	Long Beach, Calif.	2,352
Chile	Mar 3	Long Beach, Calif.	3,136	Chile	Mar 27	Long Beach, Calif.	6,419
Chile	Mar 4	Wilmington, Del.	539	Argentina	Mar 28	Philadelphia, Pa.	6,076
Chile	Mar 5	Wilmington, Del.	294	Chile	Mar 28	Elizabeth, N.J.	12,705
Chile	Mar 5	Philadelphia, Pa.	5,978	New Zealand	Mar 28	Seattle, Wash.	11,750
Chile	Mar 5	Seattle, Wash.	1,176	Chile	Mar 29	Philadelphia, Pa.	11,760
Chile	Mar 6	Tampa, Fla.	1,000	Chile	Mar 30	Philadelphia, Pa.	9,800
Chile	Mar 9	Philadelphia, Pa.	4,508	Chile	Mar 30	Seattle, Wash.	3,087
Chile	Mar 9	Wilmington, Del.	8,193	Chile	Mar 30	Elizabeth, N.J.	36,280
Chile	Mar 10	Philadelphia, Pa.	17,374	Chile	Mar 31	Philadelphia, Pa.	8,218
Chile	Mar 11	Philadelphia, Pa.	8,029	Chile	Mar 31	Wilmington, Del.	1,176
Chile	Mar 11	Elizabeth, N. J.	11,760	Chile	Apr 1	Long Beach, Calif.	2,156
Chile	Mar 12	Philadelphia, Pa.	15,288	Chile	Apr 1	Wilmington, Del.	5,526
Chile	Mar 12	Elizabeth, N. J.	14,112	Chile	Apr 1	Philadelphia, Pa.	4,900
Chile	Mar 12	Wilmington, Del.	1,176	Chile	Apr 2	Elizabeth, N. J.	22,120
Chile	Mar 13	Tampa, Fla.	2,250	Chile	Apr 3	Philadelphia, Pa.	9,408
Chile	Mar 14	Seattle, Wash.	2,352	Chile	Apr 4	Wilmington, Del.	735
Chile	Mar 15	Elizabeth, N. J.	21,056	Chile	Apr 4	Long Beach, Calif.	1,960
Chile	Mar 15	Long Beach, Calif.	1,162	Argentina	Apr 5	Philadelphia, Pa.	3,283
Chile	Mar 15	Philadelphia, Pa.	7,686	Chile	Apr 5	Philadelphia, Pa.	64,043
Chile	Mar 16	Philadelphia, Pa.	2,177	Chile	Apr 6	Long Beach, Calif.	3,528
Chile	Mar 17	Philadelphia, Pa.	4,004	Chile	Apr 6	Philadelphia, Pa.	44,828
Chile	Mar 18	Philadelphia, Pa.	9,310	Chile	Apr 6	Elizabeth, N. J.	34,776
Chile	Mar 18	Wilmington, Del.	2,009	Chile	Apr 6	Seattle, Wash.	2,345
Chile	Mar 18	Elizabeth, N. J.	51,940	Chile	Apr 7	Wilmington, Del.	1,575
Chile	Mar 19	Long Beach, Calif.	4,332	Chile	Apr 7	Philadelphia, Pa.	25,648
Chile	Mar 20	Long Beach, Calif.	1,715				

Source: Unpublished APHIS preclearance shipment reports, USDA, AMS.

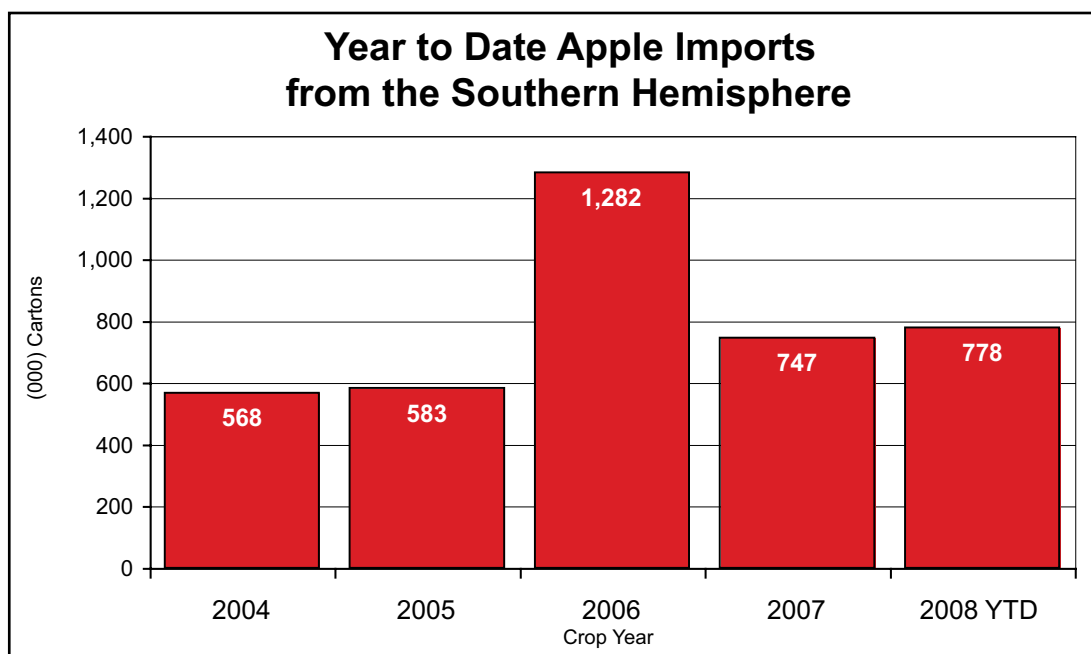

March Movement of Fresh and Processor Holdings by Region (000 42-lb. Units)

Region	2009	2008	2007	2006	2005	2004	5 Year Average	Five Year %
Northeast	2,249	2,891	2,508	2,500	2,624	3,202	2,745	-18.1%
Southeast	1,239	98	731	884	1,004	981	740	67.5%
Midwest	1,041	862	1,446	1,165	1,067	1,034	1,115	-6.6%
Southwest	465	186	196	355	329	307	275	69.3%
Northwest	13,492	12,567	14,415	14,998	15,347	11,801	13,826	-2.4%
Total U.S.	18,485	16,604	19,297	19,901	20,372	17,325	18,700	-1.1%

Prices Received by Growers for All Fresh Apples*

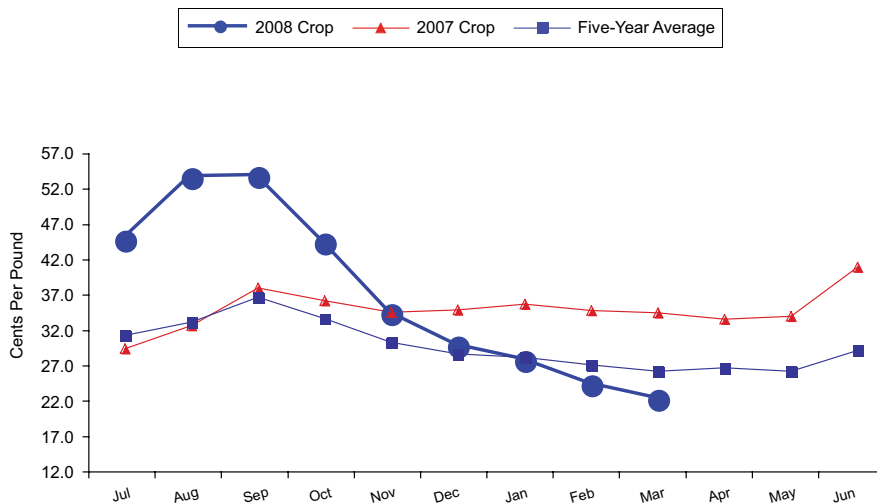

Source: USDA, National Agricultural Statistical Service, Agricultural Prices, various months.
* Equivalent packinghouse-door returns for CA, MI, NY and WA.
Price at point of first sale for other states.

Average Retail Prices for Red Delicious Apples

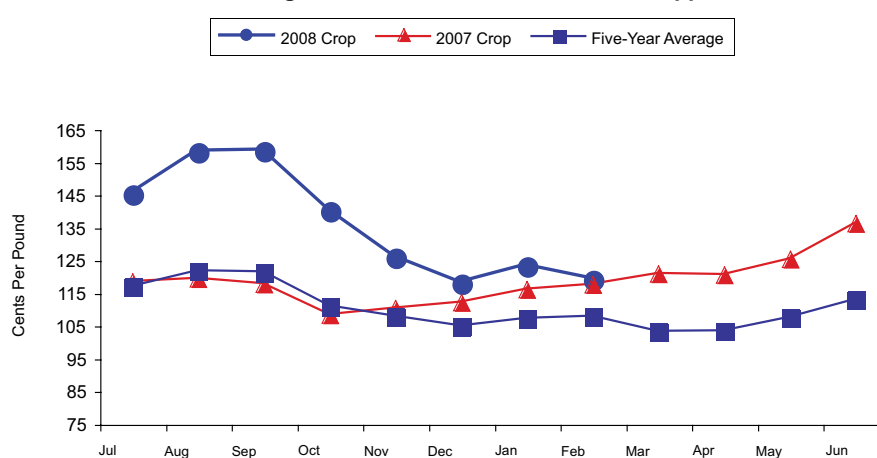

Source: U.S. Bureau for Labor Statistics.

Mark your calendars for the



2009

Apple Crop Outlook & Marketing Conference

August 20-21



**Ritz-Carlton Hotel
Chicago, IL USA**

Explanatory Notes

- All data for holdings in the United States have been compiled by the U.S. Apple Association on the basis of reports submitted from 450 industry reporters.
- Data reported for fresh use from most states, except Washington, are generally tree-run fruit.



© Market News is a publication of the U.S. Apple Association. Reproduction in whole or in part of the material contained herein is prohibited without prior permission from the association. For more information, contact the association at 8233 Old Courthouse Road, Suite 200, Vienna VA 22182-3816, telephone (703) 442-8850 or (800) 781-4443, facsimile (703) 790-0845.